MEMBER UNITED PRESS ASSOCIATION

CIRCULATION YESTERDAY 3,060

THE CLEARFIELD PROGRESS

THE WEATHER
Probably rain tonight and Friday. Not much change in temperature.

VOLUME XIII. THE CLEARFIELD PROGRESS THURSDAY EVENING MAY 8, 1919 NUMBER 2[illegible]

GET IN LINE FOR THE VICTORY NOTE BUYER'S PARADE SATURDAY NIGHT. BUY YOUR NOTE, WEAR YOUR BUTTON, AND MARCH WITH THE "FELLOWS WHO ARE FINISHING THE JOB."

INTEREST GROWS IN BOND BUYERS PARADE FOR NEXT SATURDAY EVENING

INDUSTRIAL AND BUSINESS UNITS ARE MAKING REQUESTS FOR POSITIONS IN THE LINE-UP

CRESCENT BAND WILL BE PRESENT

Men, that Victory Note Buyers parade is going to be a hummer judging from reports received from Howard Stewart, Secretary of the Parade Committee, this morning.

Already the following units have been organized to participate in the parade and before Saturday evening rolls around it is confidently believed that every industrial firm in Clearfield will have their unit in line and many of them will display one hundred per cent banners:

Kurtz factory—Leslie Hopfer.
Leitzinger Bros. store—Mrs. Hipps
Leoardson store—J. W. Oxley
Court House—Creight Norris
Machine Shops—Mr. Peterson
School units—George E. Zerfoss

The names attached to the units are the unit captains. The captains will later be advised where to marshal their units at the time of the parade.

It is especially urged by the committee that every resident of Clearfield do their shopping early on Saturday. It will make the work of the store men and sales ladies lighter and enable them to get in shape for the parade.

The Crescent band of Curwensville and the Fireman's band of Clearfield will furnish the music.

Hobart Callahan, chairman of the Clearfield county and Philipsburg district, will lead the parade of bond buyers. It is tentatively arranged that the district officers and executive committee march in a body and following them will come the committee heads of District No. 9 which is the Clearfield district. Perhaps the Boosters Club will march in a body.

By ROBERT J. BENDER

WASHINGTON, May 8—President Wilson will cable his message to the next congress of the United States for reading before the joint session it was announced today.

MAJORITY OF THE SMALL TOWNS HAVE REACHED QUOTAS

In spite of the fact that the larger towns in this Victory Loan district are falling down on their job of putting the Loan over in jig time the central office is much encouraged over reports coming from district chairmen by phone, wire and letter within the last day or two. In reply in a telegram sent to them two days ago, the Philipsburg and Osceola chairmen have assured the centrad office that all will be well with them when the loan closes. The telegram from H. D. Rumberger of Pilipsburg, is as follows:

"Telegramh received. You can rely on our district exceeding its quota at the end of the present week."

Mrs. Herman S. Brown, chairman of the Osceola district, says in part:

"House to house canvass is being made in our district. I have great confidence in Osceola. We will surely go over the top as in the past. You need not worry, allow me to do that. I feel the responsibility."

The following towns in the Clearfield county and Philipsburg district have gone over the top. Let every reader of this paper look for his town in the list, and if it is not there, get busy to help put it there. This includes Clearfield: Here are the banner towns: Bare your head while you read them. Utahville, Blain City, Luthersburg, Tyler Morrisdale, Allport, Lumber City, Bigler, Greenville, Boardman, Frenchville, Kerrmoor, McCartney, Ansonville, Burnside, Westover, LaJose, New Washington, Woodland.

Mahaffey is going to come out on top. A vigorous canvass is being made today and the local chairman of the district, Wellington B. Clark, guarantees the success of the loan there.

DuBois is over the $700,000 mark and those close to the ground say that their goal of over $900,000 is going to be reached tomorrow, one day ahead of the close of the campaign.

Will American Women Replace Service Uniform With Sex Lure Drapery?

By ELIZABETH NEFF, W. C. T. U. Dress Campaign

Is the American girl going to slump back into prewar style-slavery? She has worthily worn a military uniform, she has won honors for service and bravery side by side with our soldiers; she has nursed the wounded and cheered the homesick; she has fought for great ideals. Now will she let herself degenerate into the mere female of her species? Will the American woman allow her service uniform to be replaced by the suggestive draperies of sex lure? Is she willing to be a living poster or a grotesque cartoon for the advertisement of manufacturers' goods?

If she will not why does the American woman, supreme arbiter in other respects, submit meekly, abjectly to the wildest freak of fashion decreed by men—un-American men who have the continental conception of woman and dress her in the continental half-feudal character part?

Is it patriotic, when the physical development and health of our girls is a national asset, to invite disease by unhygienic clothing? Is it fair to the young manhood of our nation to suggest in our homes the very temptation from which we try to protect it on the street?

It is the American girl who must henceforth restore order out of chaos, must set the standard of purity, and to do it she must dress her part. What shall the new world leader, the American girl wear? It is easy to say what she will not wear, and that is a homely uniform damned by the [illegible] "dress reform." If the art of all ages cannot design costumes for pretty American girls that will be beautiful, graceful, comfortable, healthful and modest, then the art of all ages has failed and it is up to this important young person to take the matter in hand herself. Therefore it is time for woman to set herself a new standard of modesty.

This is, in brief, the new campaign begun by the W. C. T. U. for the advancement of social purity. It is summarized in this official resolution:

"Whereas, Certain styles of women's dress are unhygienic, immodest, inconvenient and conducive to extravagance and immorality; therefore

"Be it resolved, That the women of the W. C. T. U. use their influence to demand simpler and more modest clothing for both day and evening wear and discourage the unseasonable wearing of summer furs, winter pumps, narrow skirts and open necks as well as constant changes of fashion."

FISHERMEN WILL BANQUET CHIEF THIS EVENING

Every fisherman and all others interested in nature and wild life should attend the meeting in the court house this evening at 8 o'clock which will be addressed by State Fish Commissioner Nathan R. Buller, one of the best posted fish culturists in the country.

Mr. Buller is a very interesting talker and will give you some idea as to what the State Fish Commission is accomplishing in the way of fish propogation throughout the state. This is a matter in which every citizen of Pennsylvania is interested and all should turn out to tonight's meeting.

Following the meeting in the court house a banquet will be tendered Mr. Buller at The Dimeling to which fishermen generally are invited. The price of same will be $1.00 per plate.

Tomorrow Mr. Buller accompanied by the local committee will visit the diffrent trout streams in this locality and an effort will be made to point out a suitable location for a trout hatchery in this section. It is a crying need and would go a long way toward the proper stocking of our many ideal trout streams.

ODD AND INTERESTING

The fastest trip around the world was made by John Henry Mears in 1913—35 days, 21 hours and 36 minutes.

Some of the caterpillars found in the region of the Darling river in Australia are over six inches in length.

CLEARFIELD TEXTILE COMPANY JUMPS LOAN TOTAL WITH $40,000 SUBSCRIPTION

Victory Loan enthusiasm among the workers went up about four hundred per cent. this afternoon when it became generally known about town that the Clearfield Textile Company of this city has subscribed for $40,000 worth of Victory Loan Notes. Solicitors George Rosser, A. W. Bigler and A. B. Reed visited the Textile mill this afternoon in search of "big game". The employees of the Textile Company had already done handsomely and after paying their respects to Manager Geynet and complimenting him on the pariotic force of workers there, the committee were surprised to see the genial manager open a door and trot out a full grown "animile" in the form of a $40,000 subscription. Rosser, an old pot luck hunter, downed the game and Messrs. Reed and Bigler carried it bodily to Loan headquarters. Thanks to the Textile Company and to its patriotic manager is due from the community.

AFTER "BIG FELLOWS"

WASHINGTON, May 8—Victory Loan camaigners started after "big money" toda. A total of two billion must be raised in three days if the fifth drive is to be a success.

TWO CLEARFIELD MEN AT FIRST MEETING OF AMERICAN LEGION

By United Press

ST. LOUIS, May 8—Veterans of the Mexican, Civil and Spanish American wars and the more recent veterans of the World War, are meeting here today to organize the latest and what its promoters say say will be the largest of all American military organizations—the American Legion.

Mingling with the blue and grey on the streets of this convention city, are the khaki and pea green uniforms of America's land forces and the navy blue of the natibn's sea fighters. They have come from all corners of the country some independently, and others as accredited delegates of the companies, battalions or regiments to which they were attached.

The American Legion—which is to be the official name of the new "grand army" was conceived in Paris several months ago when a mass meeting of American soldiers and officers was held. While it will be non-partisan and non-political the Legion expects to wield a powerful influence in determining the policies of the nation. Its power will be exerted whenever a national crisis appears. Lieut. Col. Theodore Roosevelt was one of the originators of the American Legion.

Today is being devoted almost entirel to informal get-together meetings and registration of the delegates. Mayor of St. Louis, the Adjutant General of the state and Senator Spencer will address the soldiers.

Tonight Mexican war veterans, the G. A. R. and the United Confederate veterans will join with the Spanish-American war veterans in tendering the American Legion delegates a reception of welcome.

Tomorrow will be devoted to work in committee, with alternative of executive sessions in the morning. The delegates who are not members of the committees will be the city's guests on sight seeing tours. At night the visitors will be the city's guests at a theatre party. Saturday wil be devoted to work by the delegates and at night the city will tender a huge ball at the Coliseum to the visitors.

The Clearfield county representatives to the American Legion convention at St. Louis left Pittsburgh last evening for the mound city where they will represent our service men at the formation of this organization which has to do with the rights and future welfare of the men who offered their lives that their nation might live and right triumph throughout the world.

These boys go to St. Louis through the generosity of a number of patriotic Clearfield people who very generously and gladly followed the lead of The Progress in paying just a little bit of appreciation for what the boys did for all of us.

The delegates sent were Guy V. Lawhead and Sergeant Worrell Jones. Each boy was given a check for $100 before he left Clearfield and in addition to this amount raised we are pleased to state that we were compelled to refuse almost $50 additional offered after the amount set was reached on Saturday last.

FAMOUS METZ FLAG TO BE SEEN HERE

On May 17th, Clearfield is to be visited by one of the high lights among war heroes. It will be remembered that when the Allied armies entered Metz a Salvation Army worker by sheer strategy and cunning succeeded in capturing the German battle flag of Metz. The principal in this interesting incident of the closing days of the war was Commandant Howard Hinkle of the Salvation Army. Newspapers of all nations carried accounts of the occurrance and Commandant Hinkle is how touring the United States displaying the flag. He will be here on May 17th in the interest of the Salvation Army drive for home service funds.

In connection with this drive E. J. Powers, district manager announces tat W. I. Betts as been named to act as local chairman. The drive begins on May 19th.

FRENCHVILLE PEOPLE LOYAL

A rousing bond meeting was held at Frenchville Tuesday night last. The speakers were W. H. Callahan and J. P. O'Laughlin, Esq. Following the speech making the solicitors got busy and a total of $7200 worth of bonds were sold.

That the patriotic people of this farming comunity are stickers and mean to stay with their government until this war business is entirely closed up and the last boy brought home from France and Germany was demonstrated concretely when the local committee announced that Tuesday evening's sales brought Frenchville's effort for the Victory Loan up to more than $11,000, with more to follow before the campaign ends.

Nearly every purchaser paid cash in full for his bond, too.

CLEARFIELD-CURWENSVILLE COUNTRY CLUB MEETING

The Clearfield-Curwensville Country Club held their annual business meeting Tuesday evening and elected their Board of Governors along with the other business transacted.

The following members retired from the board at this time: John Kennard, J. P. O'Laughlin, Cecil Wilson, J. Lewis Irvin, H. B. Dauglass.

The newly elected were: For two years: H. A. Kennedy, Cecil F. Wilson, (re-elected), G. W. Shillingford, Hon. J. W. Reed, J. Fred Weaver. For one year: J. W. Wetter, Warren Partridge J. M. McKinley.

NOTICE WEST SIDE M. E. CHOIR

Rehearsal will be held Friday evening this week, at 7:30 sharp. Please try and be present.

The French Legion of Honor has a much larger membership than has any other prominent order.

PARIS OFFICIALS FEAR GERMANS WILL REFUSE TO SIGN PEACE TERMS

By LOWELL MELLETT

PARIS, May 8—"The Germans will never sign" was the expression from many lips in Paris today. The same men attached to the American commission who a few days ago told the United Press the chances of the Germans' signing was about "50-50" are now among those fearing the enemy will never accept the terms. Men who recentl were confident that the Germans would sign now say the chances are about even.

WILSON WILL STICK UNTIL "JOB IS FINISHED"

PARIS, May 8—President Wilson will not return to Washington until the treaty is signed, it was learned authoritatively here today.

REPUBLICANS READY FOR SESSION

WASHINGTON, May 8—Republican leaders of the House and Senate predicted today that government branches will be formally organized and ready for business on May 20, the day following the convening of the special session.

AMERICAN NAVAL AVIATORS JUMP OFF IN TRANS-ATLANTIC FLIGHT

ROCKAWAY BEACH, N. Y., May 8—Three United States naval sea planes started for Halifax today on the first lap of their journey across the Atlantic by the way of Nova Scotia, Newfoundland and the Azores. The NC 3 carrying Commander Towers, commandant of the expedition, was first to take the air. He was follwed in short order by the NC 1 and the NC 4. The NC 3 rose from the water as did the NC 1. The NC 4 was the first to take the platform. Five smaller sea planes took to the air and a dirigible also was in the air. These six craft were expected to form an escort for the journey as far at Montauk Point. The sky was cloudy and there was a mist over the water before the planes started, but a north wind made starting conditions favorable. Reports from Nova Scotia and New England coasts also made it desirable to start the flight today. Naval officers said it was expected to make the flight from here to Halifax in 7 1-2 hours.

A last minute change was made in the crew of the NC 4. Chief special mechanic E. H Howard having his hand cut off by a propeller blade. His place was taken by Chief Mechanic's Mate Rhodes. The "flagship of the squadron" was the NC 3 carrying Commander Towers. The NC 4 was in charge of Lieut. Commander Reed and the NC 1 by Lieut Commander Bellinger.

Ten Million Victory Gardens Should Be Planted Early This Spring

By C. L. PACK, War Garden Commission

The war garden commission, which has been credited with much of the effort by which the number of home gardens in America has been steadily increased during the last three years, till 1918 saw more than five and a quarter millions of patriots raising food at home to win the war, has received word from Herbert C. Hoover that the work must not lag this year. From every viewpoint the continued creation of food, f. o. b. the back door, is considered desirable.

The nation's health authorities have reported to the commission that a material improvement in the health of the nation, particularly among men and women beyond the prime of life, has been brought about by the moderate exercise, sunshine and fresh air and lively interest brought about through the general adoption of gardening as an avocation.

And the fiscal guardians of the government have not been slow to recognize the home garden as a great national asset. Hitting the average law and crediting each garden with creating $25 of wealth—that is, supplying food for which $25 otherwise would have been spent—last year's gardens put not less than $132,000,000 in the way of being lent to the government in return for Liberty bonds and War Savings stamps. That much of this money was so invested is proved by the number of garden clubs that became subscribers for bonds in each of the war loans.

But even more important than the money lent to the government by home gardeners as a direct result of their outdoor activities is the habit of thrift created, engendered and fostered by the garden returns. Students of national economy have concluded that few will willingly return to the practice of buying from day to day the things that can be raised in the garden.

So the war garden commission is encouraged to hope that its efforts to have ten million Victory gardens, which is the new name for the war garden planted this year will be successful.

Now is the time to start little or big garden clubs, elect officers for the year, hold meetings to swap experiences and suggest methods, invite speakers who have a message, and study garden pamphlets, bulletins and seedsmen's catalogues.

NewspaperARCHIVE®
NewspaperARCHIVE®

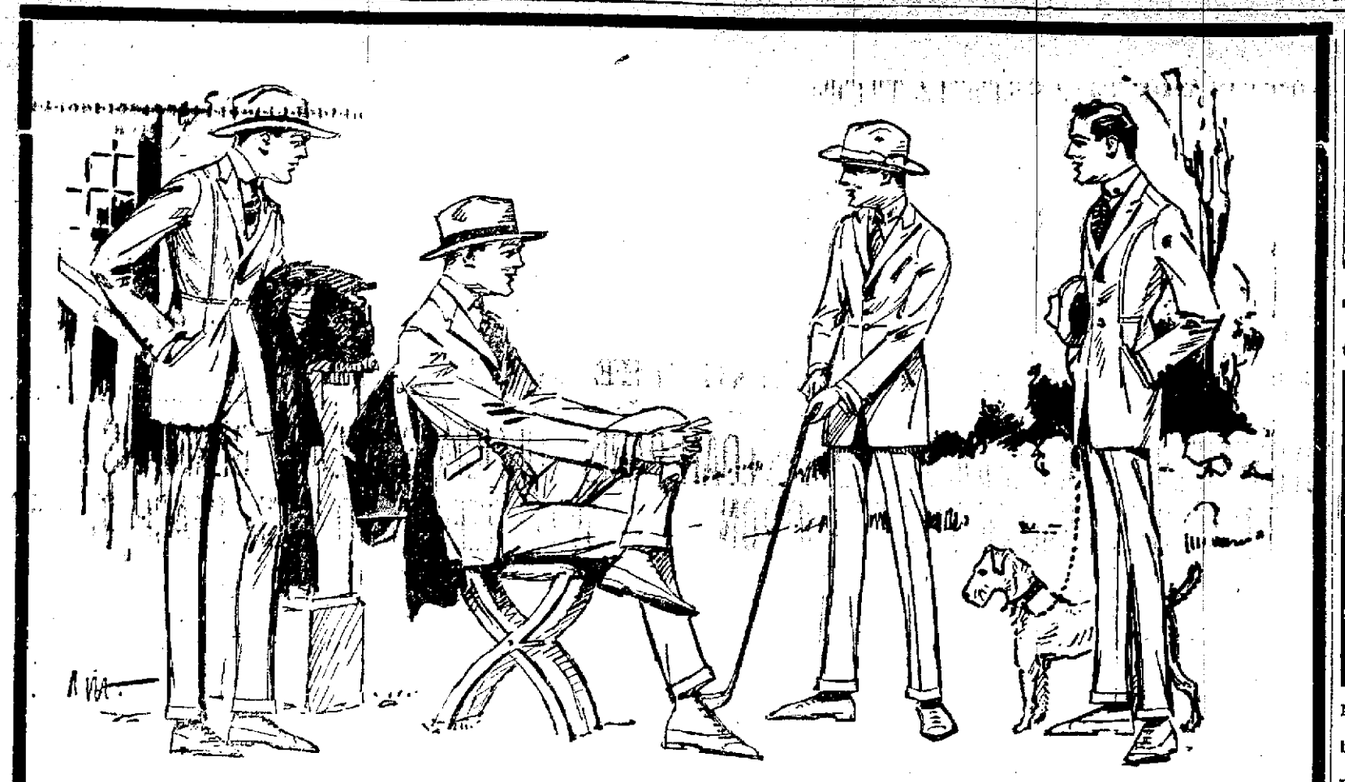

Smart Waist-Seam Styles

This is an exclusive Hart Schaffner & Marx development; one of the most popular we ever offered; young men take to it immediately. Many weaves of cheerful colorings; all models, including form-fitting and military effects. Matchless values, ... $35
Others at ..... $25, $30, $40 and $50

Hart Schaffner & Marx Values

Unusual values in Hart Schaffner & Marx suits for the young men and those who prefer the more conservative styles, make it to your advantage to choose now. Our big variety of models in the most attractive patterns of all-wool fabrics makes choice easy. We guarantee your satisfaction in fit service.

You Need A Serge

Your summer outfit is hardly complete without a blue serge suit—it comes in handy for so many occasions. But you must be sure it's all wool and of fast color—the Hart Schaffner & Marx kind.

"Prep" Styles

The younger fellows ready for long trousers will find all the style, all the quality—everything the returned fighter or the business man can get in clothes, in the Hart Schaffner & Marx "Prep" suits.

H. J. FLEGAL

The home of Hart Schaffner & Marx clothes

The Strongest Argument for Christianity

By REV. HOWARD W. POPE
Moody Bible Institute, Chicago

TEXT—Thou hast fully known my manner of life.—2 Tim. 3:10.

The strongest argument for Christianity is a Godly life. There is about it something that is well-nigh irresistible. Daniel says, "The people that do know their God shall be strong, and do exploits," but it is only the pure in heart who can know God.

A few years ago a young Japanese came to the study of Dr. Leighton Parks of Boston and desired an interview. The conversation that followed was something like this:

"Sir, can you tell me about the beautiful life?"

Doctor Parks answered, "Do you wish to talk with me about religion?"

"No, sir; I merely wish to inquire about the beautiful life."

"Have you ever read the Bible?"

"Yes, I have read it some, but I do not like your Bible."

"Have you ever attended church services?"

"Yes, I have been to church two or three times, but I do not like the church. I am trying to find the beautiful life. I notice that many of your American people lie and cheat and do mean things like the Japanese, and yet you are all Christians. No, I do not think it is your religion; but there is something that I want. I do not know what it is, but I call it the beautiful life."

"Where did you hear about it?" asked Doctor Parks.

"I never heard about it at all, but I saw it first in San Francisco. I spent three weeks in a boarding house with an old man who had it. He was not an educated man like myself. I have studied at our Japanese universities, and I am now studying at one of your greatest American universities. But this man I speak of was uneducated and very humble. He was a poor man, but there was something inexpressibly beautiful about his life. He was always helping others; he never seemed to think of himself at all; but he was always going about doing good to others. I had always thought that there might be something of the kind in the world, but I had never seen it. Since then I have seen a few others who had it in some of your American homes. I do not think it is your religion, for all do not seem to have it."

Doctor Parks opened his Bible to 1 Cor. 13, and read to him Paul's wonderful description of the love that faileth not.

"Is that what you are looking for?" he inquired.

"Yes, I think perhaps it is. At all events, it sounds like it. But, sir, can you tell me how to get it? I must have it at any cost."

Then Doctor Parks told him the story of Jesus, and gave him a New Testament, and sent him away, telling him that he must study it and pray that light might be given him to live this beautiful life.

Doctor Parks heard nothing from the Japanese for a year or two, but finally received a letter from him, saying that he had been called back to his country to fill an important position; but he had something to tell him, and wished to see him.

When the Japanese arrived, he was in a great hurry; and, drawing out his watch, he said, "My train starts for San Francisco at two o'clock, where I take the steamer for Japan; but I want to tell you that I have found the beautiful life, I have found Jesus Christ."

The Japanese thought it was not the Christian religion that he was seeking, because most of the Christians he saw did not seem to possess the beautiful life; and yet every life that is hid with Christ in God ought to be winsome and beautiful.

A few years ago a student at the Moody Bible institute worked his passage to England on a cattle steamer for the express purpose of leading his brother to Christ. He resolved that he would not introduce the subject of religion at first, but would see what could be accomplished by a Christlike life. He had not been there long before his brother said to him: "Frank, what has come over you since you left home? You are so different from what you used to be! Whatever it is, I want it. Now tell me how to get it." With this introduction, it was an easy task, of course, to lead his brother to Christ.

The Great Rule of Equity.

We set up for reformers, declaim at the wickedness of the age, and are all for suppressing and punishing it by vigorous laws; and yet are unwilling that any check or restraint should be put upon our own freedoms. This shows how far we are from observing that great rule of equity, the loving our neighbor as ourselves; and from meting out to others the same measure which we are content should be measured to us again.—Thomas a Kempis.

Of all animals the tiger is the worst sea-traveller and the most susceptible to seasickness.

Ford

THE UNIVERSAL CAR

There are more than 3,000,000 Ford cars in daily operation in the United States. This is a little better than one-half of all the motor cars used in America. The Ford car is every man's necessity. No matter what his business may be, it solves the problem of cheapest transportation. We solicit your order now because production is limited and we must make it the rule to supply first orders first. Touring Car, $525; Runabout, $500; Coupe, $725; Sedan, $850; Truck Chassis, $550. These prices f. o. b. Detroit.

Williams Auto Sales Co.
208-210 North Third St.,
Both Phones Clearfield, Pa.

Place Orders For

Mother's Day

Flowers Early

Next Sunday is Mother's Day and we are arranging for goodly assortments of flowers especialy CARNATIONS.

As a matter of sentiment don't put off placing your order until the last minute and then run chances of being disappointed.

KURTZ STATIONERY STORE

NEW DRIGGS THEATRE

Saturday, Matinee and Night

"Swiss Bell Ringers"

This celebrated Company Have Delighted Audiences Both in America and Europe

Exquisite Selections On Twenty-five Different Instruments. Many New and Novel Ones

A Rare Treat For All

Matinee 2:30 Children 17c Adults 28c
Night Prices 25c-35c-50c, plus war tax

Reserved Seat Sale Now

DRIGGS THEATRE
One Night Only

Friday, May 9

GREATEST OF ALL MUSICAL COMEDY REVUES

"FADS and FOLLIES"

YOUTH—BEAUTY—FUN—SONG

8--BIG SCENES--8
EACH ONE A MASTERIECE OF THE SCENE PAINTER'S ART

SINGERS, DANCERS
FUN-MAKERS
WONDERFUL GIRLS

CORKING CAST OF BROADWAY FAVORITES
HALTON POWELL—MARSHAL BURNS—CLYDE LONG—RITA LAWRENCE
THE ENTERTAINERS DE LUXE HANLEY & McCREE AND MANY OTHERS
THE BIGGEST LAUGHING SHOW ON EARTH

PRICES 50c, 75c, $1.00 and $1.50. Mail Orders Now

WORSE THAN DEADLY POISON GAS

Kidney disease is no respector of persons. It attacks young and old alike.

In most cases the victim is warned of the approaching danger. Nature fights back. Headache, indigestion, insomnia, lame back, lumbago, sciatica, rheumatism, pain in the loins and lower abdomen, difficulty in urinating, all are indication of trouble brewing in your kidneys.

When such symptoms appear you will almost certainly find quick relief in GOLD MEDAL Haarlem Oil Capsules.

This famous old remedy has stood the test for two hundred years in helping mankind to fight off disease.

It is imported direct from the home laboratories in Holland, where it has helped to develop the Dutch into one of the sturdiest and healthiest races in the world, and it may be had at almost every drug store. Your money promptly refunded if it does not relieve you. Be sure to get the genuine GOLD MEDAL Brand. In sealed packages, three sizes.

COAL COAL COAL COAL

We are now in a position to furnish some very highest grade custom coal and furnace coal. This is the kind of coal of which when you have burned one load you want another.

AUSTIN HANEY & SON
H & C. 58x

4-28 tf ch

I saw it in The Progress.

For Itching Torture

There is one remedy that seldom fails to stop itching torture and relieve skin irritation and that makes the skin soft, clear and healthy.

Any druggist can supply you with Zemo, which generally overcomes all skin diseases. Eczema, itch, pimples, rashes, blackheads in most cases give way to Zemo. Frequently, minor blemishes disappear over night. Itching usually stops instantly. Zemo is a safe, antiseptic liquid, clean, easy to use and dependable. It costs only 35c; an extra large bottle, $1.00. It will not stain, is not greasy or sticky and is positively safe for tender, sensitive skins.

The E. W. Rose Co., Cleveland, O.

For Your Home Garage

Buy a season's supply of Gargoyle Mobiloils in a 15-gal. Steel Drum.

This convenient drum occupies little room—is practically indestructible—and is easy to handle.

Fitted with reversible plug faucet, it keeps the oil clean.

You can buy your season's supply at a substantial saving in price per gallon.

We have the correct grade of Gargoyle Mobiloils for your engine according to the Chart of Recommendations.

GARGOYLE
Mobiloils
A grade for each type of motor

CLEARFIELD HARDWARE CO.
125 Market Street Clearfield, Pa.

NewspaperARCHIVE®
NewspaperARCHIVE®

$11 SET OF ALUMINUM FREE

WITH EVERY MASTERCRAFT

SELLERS KITCHEN CABINET

An Unheard of Offer **Two Days Only** **Friday and Saturday**

America's Most Popular Kitchen Cabinet At An Unusual Price

Never before in the merchandising history of Clearfield has such a stupendous offer been made to the housewives of this community. Think of it! This wonderful Mastercraft Sellers Kitchen Cabinet with its FIFTEEN STAR FEATURES that no other kitchen cabinet posesses; the 11 pieces of aluminum that would ordinarily cost you $11.00; the fact that these cabinets are right on our floor where you may inspect them; the thousands upon thousands of steps that you can save every day; the idea that your kitchen will be better equipped for the day's work---all these should induce you to

GET IN LINE TOMORROW

Note These Fifteen Star "Sellers" Features

- No. 1 Famous Automatic Lowering Flour Bin.
- No. 2 Automatic Base Shelf Extender in Lower Cupboard.
- No. 3 Ant-Proof Casters.
- No. 4 Gravity Door Catches
- No. 5 Sanitary Porceliron Work Table
- No. 6 Dovetailed Joints and Rounded Corners.
- No. 7 False Top in Base—Dust Proof.
- No. 8 All Oak.
- No. 9 Oil Hand-Rubbed Finsih, Withstands Steam in Kitchen.
- No. 10 Full Roll Ouen Front.
- No. 11 Roller Bearings for Extension Work Table.
- No. 12 Commodius Kitchen Linen Drawer.
- No. 13 White Enameled Interior—upper section.
- No. 14 Sanitary Leg Base Construction
- No. 15 Glass Drawer Pulls.

And 32 Other Features

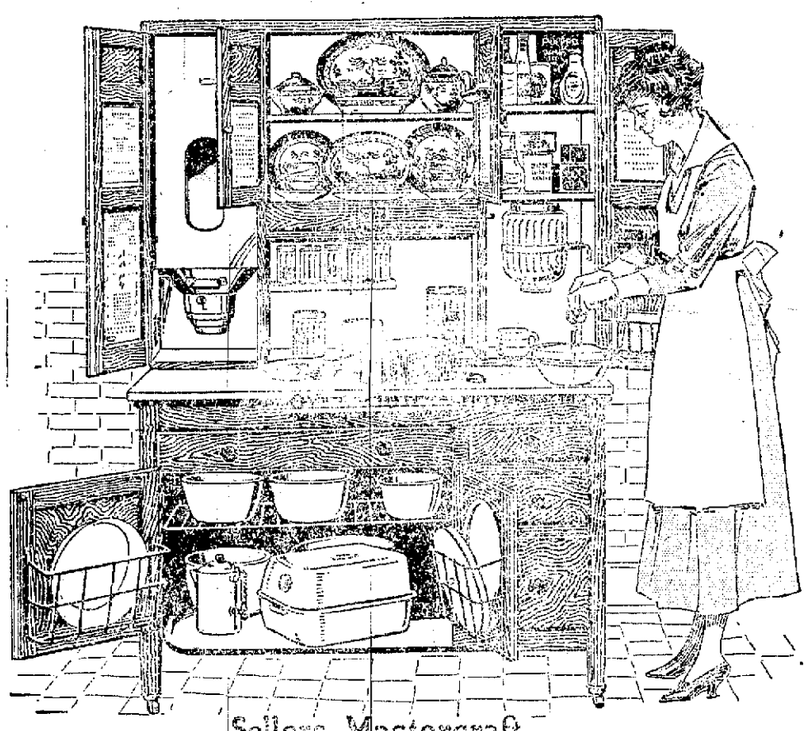

Sellers Mastercraft

The 11-Piece Aluminum Set FREE

This offer alone would make the sale worth attending. The pleasure of having your kitchen equipped with this shining kitchen ware that knows no wearout; that is easily cleaned; that makes your workshop brighter; that marks your kitchen as that of a genuinely good housekeeper—all this included in this offer that will startle—that will bring people to this store from miles around.

This aluminum set is made by one of the greatest aluminum makers in the country and comes to you guaranteed in every way. Included are 3 sauce pans, 3 bread pans, 2 pie pans, 1 mixing bowl and a 3-piece combination cooker that takes the place of six other articles in your kitchen.

You'd pay $11 for this at any hardware store but you get it absolutely free with this offer.

The Mastercraft Sellers Kitchen Cabinet	$65.00
The $11.00 Aluminum Set of 11 pieces	$11.00
Total Retail Value - - - -	$76.00

$65.00 CASH

None Charged At This Price **A Positive Cash Sale**

KNEPP'S FURNITURE STORE

Second Street, Clearfield, Pa.

A BOON TO TIRED, Aching, Sweaty Feet

Dash Balm Stops the Agony and Pain at Once

Thousands of people have learned that the simplest easiest but best of all treatment for tired, aching, perfect up burning, perspiring feet is an application of Dash Balm.

This almost magical preparation can now be obtained at nearly every drug store in the country. Get a box today, you will be surprised and delighted the way it acts. It is simply marvellous how quickly it relieves all pain and soreness from those tender tired feet.

Use Dash Balm and laugh at foot sufferers who are always on the scramble. Its good for other troubles too.

COURT NOTES

The jury in the case of Com. vs. Walter Malloy yesterday evening returned a verdict of guilty of adultery. Sentence has not been imposed as yet.

The case of Com. vs. Squire Jacob Miller of Decatur township, was taken up this morning. In this case Squire Miller is charged with assault and battery by Thomas Kelley, the charge growing out of an altercation between the parties growing out of a crop of potatoes raised on the shares. Kelley attempted to stop Miller when he was hauling the potatoes away from the field and he alleges the defendant hit him with a billy and after putting him out of business for the time being got away with the potatoes.

The attorneys in the case are James A. Gleason for the prosecution and A. H. Woodward for the defense.

Italy, in her new budget, is proposing to tax bachelors.

PARADE WATCHER FATALLY INJURED

While watching the parade of the One Hundred and Eleventh Infantry from a circle 50 feet from the floor of the Sixth Street bridge, yesterday afternoon, Richard Swint aged 30, of McCock street North Side, lost his balance and fell to the floor of the bridge, suffering a fractured skull. He was taken to the Allegheny general hospital, where he died at 8 o'clock last night.

The deceased was an amateur baseball player of some note and played ball here in Clearfield several years ago and was also a resident here for a year or more.

Beards in olden time were counted sacred.

Java has more thunderstorms than any other country.

Get Rid of That Persistent Cough

Stop that weakening, persistent cough or cold, threatening throat or lung affections, with Eckman's Alterative, the tonic and upbuilder of 20 years' successful use. 50c and $1.00 bottles from druggists, or from ECKMAN LABORATORY, Philadelphia

ADMINISTRATOR'S NOTICE

In the Estate of John Tattio, late of the Township of Bradford, Pennsylvania, deceased.

Notice is hereby given that Letters of Administration on the above estate have been granted to the undersigned, therefore all persons knowing themselves indebted to said estatee are requested to make immediate payment and those having claims or demands against the same will present them duly authenticated for settlement.

DAVID YOUNG
Administrator

WALTER WELCH
A29M6,13,20,27J3c

I saw it in The Progress

DANCE

Every Wednesday and Friday Night at the FRIENDLY TWO HALL Cor. 12th and Daisy Sts. Music by Guelichs ADMISSION 55c LADIES FREE

NEWSPAPER ARCHIVE® NEWSPAPER ARCHIVE®

Classified Ads For Everybody

FOR SALE

FOR SALE—Six head of work horses, weight 2700, 2800, 3000. Can be seen at 314 West Front street Call or address Irvin Rhinehart, Clearfield, Pa. H. & C phone 246x2. A25tfc

FOR SALE—Nash 2 ton truck equipped with hand hoist dump body and folding bow top. Body is combination stake and coal or platform Truck used about three months If you contemplate buying a truck of this type I can save you money. Good as new

R. M HANEY
H. & C. Phone 5bx
A-28 tf ch Clearfield, Pa

FOR SALE—Twin go-cart at $5.00 Call 406 Market street M6-3tc

FOR SALE—Five roomed house with electric light located on Bigler avenue. Call A M. 705 Bigler avenue. M6-4tp

FOR SALE—Five head of horses One Percheron mare with colt one month old. Can be seen at my farm near Bloomington. A B. Owens, Curwensville, R. D. M6-6tc

FOR SALE—Brown Reed baby carriage, nearly new, cost $25. Quick buyer gets it for $15. Call 507 4th street. M7-6tc

FOR SALE CHEAP—Two 10 ft showcases, two 14 ft table counters, one 7 foot table counter, two large mirrors, size 5x7 feet Brown's Boot Shop, Clearfield, Pa. M6-3tc

PROPERTY FOR SALE—Six room house. Hot water and lights. For information inquire at 223 West Fourth avenue. M8-1tp

HELP WANTED

WANTED—A male stenographer Must be experienced. Apply Supervisor's Office, N. Y. C. R. R. A26tfc

WANTED—Housekeeper for family of three. Apply to Mrs. Daisy Thorn Johnson, Leitzinger Bros millinery department. M8-3tc

WANTED—District manager for Clearfield and vicinity. Good proposition. Previous experience unnecessary Free school of instruction Address Massachusetts Bonding and Insurance company, Accident and Health department, Saginaw, Michigan. Capital $1,500,000 A5,A8c

WANTED

WANTED—Every car owner to know that I have opened a vulcanizing shop in Room 5 of the borough building over Brown's Boot shop Shoes Wrapped tread method used H. C. Barrett, Clearfield, Pa M5-6tp

WANTED—To buy one or two good sized round, hand trunks with locks hinges and bolts in good condition Communicate in person or by H. & C phone 1188. No 18 W Third avenue M3-6t-ch

WANTED—Potatoes in car load lots or less than car load lots For information call H & C phone 101x Clearfield, Pa M6 6tc

WANTED—Young man wants position in office, has had experience in engineer's office and can make maps and blue prints Call The Progress office. M8-3tc

LOST

LOST—Banjo ukelelee, bearing the initials "L. A. M." Reward for its return to The Progress office M6 3tc

LOST—A silver pencil and cloth belt with buckle, in Driggs theatre or on streets of Clearfield Return to Mrs Wm F Powell West Front street. M8 1tc

FOUND

FOUND—Lap robe rolled in newspaper Owner may have same by calling at Progress, proving property and paying for this notice M8 2t

KEYS FOUND—A bunch of keys near county home Finder can have same by proving property and paying for this ad M8 1tp

In the normal year of 365 days the months of February March and November always begin on the same day of the week.

NEWS OF OUR NEIGHBORS

CURWENSVILLE

Lon Ammerman of Philipsburg, called on friends yesterday. Mr Ammerman and family resided here for several years and still enjoy coming "home" once in a while.

A committee composed of Messrs. Anthony Hile, Karl Hamilton and Richard Lantz spoke to a large and interested audience at Greenville Bloom township last evening in the interests of the 5th Liberty Loan"

Mrs Mary B Abbott, of Jenkintown, Pa, is here to attend the funeral of Mrs Susan S Owens.

Percy Holpen the popular and competent barber moved his family to Knox township yesterday where he has purchased a farm His numerous patrons are somewhat encouraged to learn that he expect to be in his shop on Friday and Saturday of each week

"Time to go a-fishin'" said friend "Jimmie" Thompson yesterday and packing up rod and reel—or maybe it was a pole and line, he marched off to hunt up a good place to throw his bait In due time he landed at Rockton dam and remembering the "other fellow's big catch" at that particular place, he decided to locate right there Jimmie located all right but unfortunately in the wrong palce. When the water took him to its icy embrace he didn't lose his head but what to him was worse yet hook, line and bait all vanished from sight Jimmie tried to get home unseen, but some one is always taking the joy out of life and friends are making life somewhat uncomfortable today

George L Benner, of the Curwensville National bank force was called to his home at New Bethlehem, Monday by the sudden death of his father

Merritt Caldwell and Ralph Johnson are attending Supreme court at Pittsburgh this week

M. J Kelley of the Pyramid Coal Co. is transacting business at Kato, Pa.

The condition of Nolan Bloom, of Irvet who is suffering from a severe attack of typhoid fever, is reported as very serious.

"MY BONNIE KATE"

The greatest home school talent production of the season is to be given by the Junior class of the Clearfield High school Friday evening May 9th 1919 in the High school auditorium.

"Bonnie Kate" is a poor girl who at her aunts death was to receive a fortune but by a trickey aunt and uncle is—well "nuf ced" come on Friday night and see some modern fortune scheming and the weaving in of a neat love affair.

Katherine Bowman	Anna Conelly
James Aluyne, lawyer	Wendell Woodside
Mary Vanberg	Elizabeth Read
Knowles Vanberg	Walter Johnson
Mrs Stanton	Violet McDivitt
Mr. Stanton	Eldon Read
George Stanton	Launce Soult
Gretchen, maid	Lulu Tobias
John, butler	Fred Stewart
Sir Archibald du Rastlethorp	The Second A Cat
Weeny	A dog

Tickets on sale now by the Junior students. Reservations of seats Thursday at 4 p m.

NEW THIRD STREET RESTAURANT

Wallace Merrow has opened a neat little first class restaurant in the room lately vacated by C E. Hoover on Third street.

Men!

Here's Quality At A Price

How about a snappy English last—They're here in bleuchers too—in a long wearing cordovan leather and with rubber heels.

You know how long cordovan leather wears—you know how much easier your walk in life is if you wear rubber heels.

Well they're here and yours for

$9.50

The Pair

BROWN'S BOOT SHOP

CLEARFIELD, PA.

Punxsutawney DuBois Indiana

ANNOUNCING A NEW SERVICE FOR OUT-OF-TOWN BUYERS

We have inaugurated a shopping service with two descriminating shoppers in charge. Write us what your wishes are and your letters will be handed to this desk. Your description will be followed closely and orders filled within 3 hours of receipt.

Every Parcel Post package leaving the store is insured for your protection.

Why not use your mail order catalog and then send the order to this store. If we do not have what you want, we'll get it for you.

Taffeta Dresses at Special Prices

Navy blue and black, sizes 18, 36, 38 and 40 will be offered for two days only at very special prices. If you need a dress be sure to see these.

Printed Cotton Voil Dresses

Nice sheer, washable dreses that do not wrinkle easily—easily laundered requiring no starch ..... $5.75 to $10.00

Gingham Dresses

Pretty gingham shades in all sizes and the newest styles from ..... $5.50 to $8.00

New Party Dresses

Satin and georgette and crepe de chine party dresses, just the daintiest things you ever saw .... $16.00 to $35.00

Children's Wash Dresses

All the wanted shades in gingham.
Infants' sizes 2 to 6 at ..... $1.00 to $3.00
Children's sizes 6 to 14 at ..... $2.00 to $6.00

For That Wedding Present

Let us Suggest Cut Glass
Salesman's samples of cut glass bowls. Made to sell from $3.00 to $5.00—12 designs to choose from Friday at ..... $1.98 each

5th Floor

56 Piece Set of Dinner Wear

Beautiful Sta-White quality neat gold striping, not gaudy, but attractive. Set complete $10.00

5th Floor

Cups and Saucers

Gold decorated, good size and excellent quality china, per piece 10c

Baldwin Dry Air Refrigerators, Save Ice, Save Food, Save Money.

Three door, hard wood case, well insulated and lined food chamber three coats enamel, white wire shelves, detachable drain pipe. Special at ..$33.50

5th Floor

Porch Swings Are Ready Now

Hardwood swing, mission style, stained nut brown.
Complete with chains and hooks $4.90
Others up to $16.00

Coolmor Wind Safe Porch Shades

Are the best shade on the market today. Order yours now. Self hanging device with each shade.

4 ft. x 7 ft. 6 in.	$3.15
5 ft. x 7 ft 6 in.	$4.85
6 ft. x 7 ft. 6 in.	$5.65
7 ft. x 7 ft. 6 in.	$7.25
8 ft. x 7 ft. 6 in.	$7.50
9 ft. x 7 ft. 6 in.	$9.25
10 ft. x 7 ft. 6 in.	$10.25

5th Floor

Rubber Stair Treads

New lot of 9x18 in rubber stair pads, virgin rubber, neat moulded pattern. Special at ..... 25c each

3rd Floor

A Baby Carriage

Just received, is made of fine round reeds hand woven in a beautiful basket effect—the reed is handsomely enameled in old ivory and body lined with genuine corduroy. These linings are detachable. The handle is of rosewood and the tabular steel frame is brown enameled to match the 3-4 inch rubber tired artilery wheels. This cart is fully equiped with reversible gear, sliding hood and storm shield, and the price is only ..$65.00
Other carts as low as $19.00

LEITZINGER BROS.

LEGAL Intelligence

LEGAL NOTICE

Estate of Samuel C Bradford late of Girard Township, deceased

In the Orphans Court of Clearfield County, Pa

Notice is hereby given that letter testamentary upon the estate of aid Samuel C Bradford, deceased have been granted to the undersigned All persons indebted to said estate are requested to make payment, and those having claims or demands against the same will make them known without delay to.

DANIEL BRADFORD,
Executor,
Lecontes Mills, Pa

JOHN M UREY, Attorney
Clearfield, Pa
A9-16-23-30 M 7-14

NOTICE TO STOCKHOLDERS

Clearfield, Pa, April 29, 1919

The Board of Directors of the Workman's Cash Grocery company has called a special meeting of its stockholders, to be held at the office of the company, at Clearfield, Pa, on Monday, the 30th day of June 1919, at 8 o'clock p m, for the purpose of voting for or against an increase of the capital stock of the Company

WAYNE NORRIS
Secretary

The famous collection of butterflies belonging to Lord Rothschild is estimated to have cost not less than $500,000

NOW THE FINAL WORD ABOUT THAT BAZAAR

We have been telling you for weeks what we have been making for you and now you must come and see for yourself. Lovely commencement gifts for the prettiest graduates. All kinds of handmade garments and art needle work. We also specialize in home-made bread, rolls, cakes and pies

Call at the Bazaar basement of the West Side M E church tonight and tomorrow night M8-2t

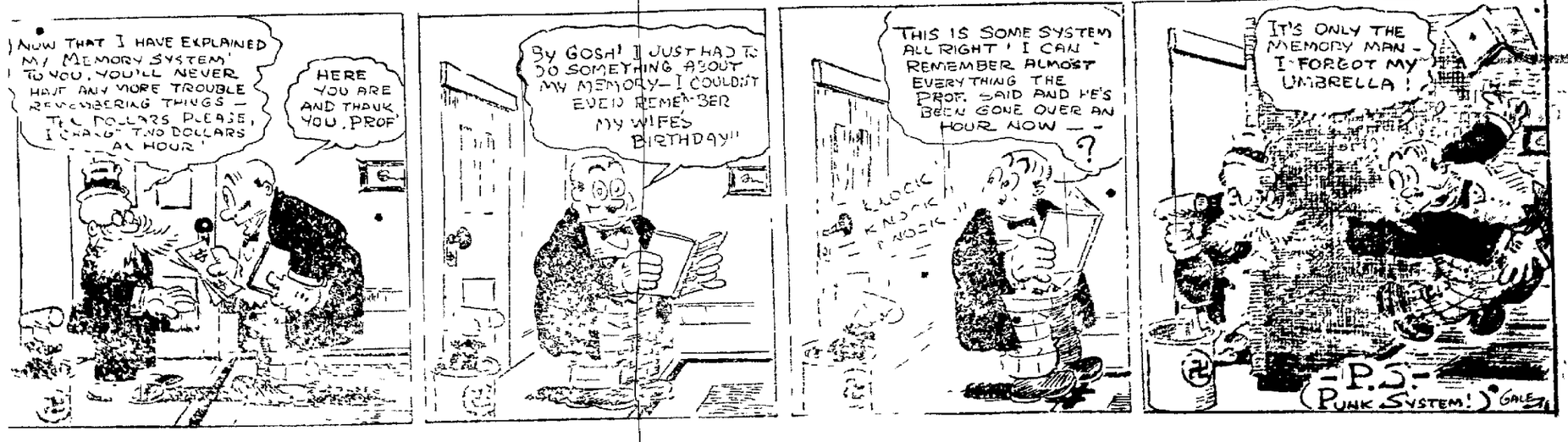

NEWSPAPER ARCHIVE®

Special Christie Comedy

10 Reels in all 10

2 Big shows 6 30 and 9 o'clock

Orchestra 25c Balcony 20c

We will pay the war tax

GLOBE THEATRE

TONIGHT

6 Reels of Thrillers

Admission 15c

REDUCE FIRE RISK

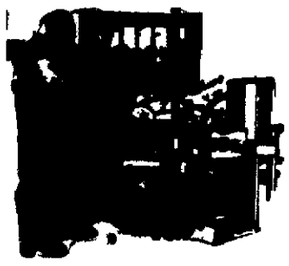

WITH

LALLEY LIGHT and POWER

The day you install a Lalley Light and Power plant on your farm, your fire risk from oil and gas lights comes to an end.

Lalley electricity is safe—it can't hurt you, and it can't burn down your house or buildings.

Let us show you why.

L. D. FERGUSON

Dealer

Mahaffey Pa.

LALLEY LIGHT

WAS CONSTIPATED AND A NERVOUS WRECK

Bed-fast four months. Now up and gaining in flesh.

"Four months ago I was bed fast. I was badly constipated, suffered continually from chills and fever and was always taking cold, until my nervous system was completely wrecked. I suffered with neuralgia, pains around my head, soreness all through my chest and pains under my shoulder blades.

"It is all gone now. I am on my feet and doing my own cooking, and gaining in flesh right along. Milks Emulsion has certainly worked wonders for me."—Mrs. Frank Rhodenick, R. R. 10, Decker, Ind.

Constipation is the mother of a large family of diseases. The whole system is clogged and weakened. Salts and physics give only temporary relief and usually aggravate the trouble.

Milks Emulsion is a pleasant nutritive food and a corrective medicine. It restores healthy, natural bowel action, doing away with all need of pills and physics. It promotes appetite and quickly puts the digestive organs in shape to assimilate food. As a builder of flesh and strength, Milks Emulsion is strongly recommended to run down nervous people and it has produced amazing results in many cases of tuberculosis of the lungs. Chronic stomach trouble and constipation are promptly relieved usually in one day. It works like magic on coughs and colds.

This is the only cod liver emulsion made and so palatable that it is eaten with a spoon like ice cream. A truly wonderful medicine for weak, sickly children.

No matter how severe your case, you are urged to try Milks Emulsion under this guarantee. Take six bottles home with you, use it according to directions, and if not satisfied with the results, your money will be cheerfully refunded. Price, 50 cents and $1.00 per bottle. The Milks Emulsion Co., Terre Haute, Ind. Sold and guaranteed by Stewart's Drug Co.

Beautiful Hair

It's a thing to be envied—it's a something that you can have if you'll use our

LIQUID TAR SHAMPOO

A rich, creamy lather that goes right down into the pores of your scalp bringing out the impurities that eventually will injure your hair.

STEWART'S DRUG STORE

The Sun Tax Store

Gossip for Tonight's Tea Table

Chief of Police McAvoy, of Osceola, was a witness at court this week and found time to pay his respects to his many county seat friends while here. "Big Mac" is a real peace officer and has the reputation of being one of the most efficient police officials in this region.

Mr. and Mrs. Aaron Hoopengardner of Youngstown, Ohio, are visiting at the home of her sister, Mrs. A. J. Dickson on Martin street.

Harry Keefer, of Harrisburg, was transacting business here today.

R. D. Swoope, of Curwensville, was in town today on business.

Mr. and Mrs. Robert Sabatta and daughter of Mahaffey, spent yesterday with friends here.

Mrs. Jay Murphy of Curwensville, was shopping in town yesterday.

Mr. and Mrs. E. L. McCracken, of Madera, spent yesterday in town.

David Krebs Jr., arrived last evening to spend a couple days with his wife and children. They will leave on Friday for Chicago, Ill., where they will make their future home.

H. H. Winner, of Williamsport, transacted business here yesterday.

Mrs. John Blake, of Curwensville, was shopping in town yesterday.

Mr. and Mrs. C. T. Torrence received word yesterday that their son George had landed and is now stationed in Camp Dix, N. J. waiting to be mustered out.

Miss Grace McClure of Grampian, was shopping in town today.

Judge Reed left on Monday for Harrisburg to take up his duties as member of the Pennsylvania Public Service Commissioner.

Mr. and Mrs. Raymond Willy, of Pittsburgh will arrive tomorrow to visit Mr. and Mrs. W. S. Piper.

C. O. Mattern of Osceola transacted business here yesterday.

Miss Ruth Dempsey has gone to Dunkirk where she will spend the summer with friends.

E. W. Rowles left today to spend a month with his daughter Mrs. Verne Sharp at Jamestown, N. Y.

CHILDREN

Should not be "dosed" for colds—apply the "outside treatment"—

VICK'S VAPORUB

"YOUR BODYGUARD"—30¢, 60¢, $1.20

Suppose Your Laundress Paid You $1.50 a Week?

It is rather difficult to suppose—but, then, there are human laundresses, and the mechanical kind. Genuine wash-day economy is part of the year-in-and-year-out benefit of the

MOTOR HIGH SPEED WASHER

It saves time—at least three hours a week—156 hours a year—or half a month annually, and that surely averages a dollar a week.

It saves clothes. No more tearing or rubbing the goodness out of garments and linen. It saves time—and it promotes health, because the steam and slop of wash-day vanishes with the drudgery.

The saving is real—and constant, and you should call, soon, to see the Motor High Speed Washer!

Leitzinger Bros.

Poultryman Enabled to Get Chicks Started Before Hot Weather—Rapid Gains Insured.

(Prepared by the United States Department of Agriculture.)

In order to have eggs when eggs are scarce begin operations in early spring to plan for early-hatched chicks. Early hatching enables the poultryman to get his chicks started before hot weather, which retards their growth and which, with the presence of lice, causes millions of late-hatched chicks to die each year. Pullets hatched early produce eggs in the fall when

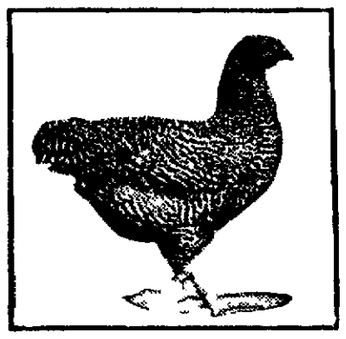

Early-Hatched Pullet—Mature and Laying on September 26.

hens are molting. Early hatched cockerels bring the best prices and early layers will brood early the following spring.

Contrary to general belief chicks do not grow or thrive as well during warm months or hot summer days as they do earlier in the spring. Chicks hatched early are stronger, thrive better and have the advantage of a longer growing season. Early hatching not only insures more rapid gains in the growth of chicks but has a favorable influence on the size of the individuals of the flock. Late-hatched chicks rarely if ever attain the size of those hatched early.

Given the same feed, care and attention, chicks hatched in March and April will weigh more when they are four months old than those hatched in May and June. The early-hatched chick, having the advantage of a more favorable growing season, makes greater gains during the first four months of its life than the late-hatched chick. During the early spring months when the temperature is not so varied the growth of chicks is more uniform and constant than it is during the summer. If for no other reason chicks should be hatched early so their growth will not be interrupted by the presence of lice, which are much more plentiful and destructive in hot weather than in the cooler days of spring.

Many farmers and poultrymen realize considerable money each spring from the sale of broilers, the price of which is usually governed by their size when sold and the time marketed. Thus it would seem that in order to increase the amount of money from the sale of broilers and fryers early hatching would be employed so as to have a marketable sized fowl early in the spring when prices are highest.

WASHING WILL HELP DECAY

Many Eggs Are Spoiled Each Year Because They Have Become Wet Before Reaching Market.

It is estimated that more than 5,000,000 eggs are spoiled every year because they have been washed or in some way have become wet before reaching market. The shell of an egg contains a gelatinous substance which prevents air and germs from entering the eggs. Washing destroys this substance and promotes decay.

POULTRY NOTES

A system of cleanliness in poultry raising is desirable.

* * *

Hens must have things to eat that contain egg-making elements.

* * *

The hen as a rule is a better sitter than the pullet for the incubation of eggs.

* * *

When mites, lice, ticks, fleas, etc., once get a start they are very troublesome.

* * *

Egg testers are to be easily had from manufacturers and dealers in poultry supplies.

* * *

To successfully hatch chicks great care should be exercised in the selection of the sitting hen. Any old hen seldom does in these matters.

* * *

There are four common breeds of geese: the Toulouse, African, Embden and the White China. Of these the Toulouse is the most popular and most generally raised.

Whales have been known to dive at the rate of 300 yards a minute when struck by the harpoon.

This event opened today with a very big attendance and buying was very brisk. Our best thanks go to those who responded in such a truly remarkably way to our invation to partake in the unusual values announced.

From the enthusiasm displayed over the truly remarkable offerings, we feel entirely confident of a fresh record of sales each day this week. We simply wish to warn you not to postpone your buying very long, as from day to day. Such values may not be repeated again for a long time to come. BUY FREELY---it's the most economical thing to do in these times of of still unsettled prices.

Be sure to come as early as possible, for selling is extraordinary quick and you may as well make your choice from a full assortment.

Anniversary Sale of Spring Suits

$19.75, $29.75, $39.75, $49.75

Regular values from . . . . . $25.00 to $55.00

In order to properly celebrate our Fourteenth Anniversary, we will give special reductions on four groups of high grade suits. Each model is typical of the season's smartest styles and embodies features which interest every woman. For sports and dress wear of gaberdine, tricotine, serge poplin, poiret twill, velour checks ard golflex,

Group No. 1 $22.50 to $25.00 Suits at **$19.75**
Group No. 2 $35.00 to $37.50 Suits at **$29.75**
Group No. 3 $45.00 to $47.50 Suits at **$39.75**
Group No 4 $55.00 Suits at **$49.75**

Coats, Capes and Dolmans at Anniversary Sale Prices

Four Special Groups at

$19.75, $29.75, $39.75, $49.75

Regular values for . . . . . $25.00 to $55.00

The collection includes a variety of models for practically every purpose—dress, street, general or sports wear. It will certainly pay you to come and select one of these beautiful wraps at a saving in price. The materials are velours, gaberdines, serges, poplins.

Group 1 $22.50 to $25.00 coats and capes **$19.75**
Group 2 $32.50 to $35.00 coats and capes **$29.75**
Group 3 $45.00 coats and capes **$39.75**
Group 4 $55.00 coats and capes **$49.75**

Anniversary Sale in Millinery--Two Special Groups Stunning Hats

Group 1 Includes $5.00 trimmed hats at . . **$3.95**
Group 2 Includes $8.50 trimmed hats at . . **$5.95**

A glance at them will convince you of their unusualness. A large variety of smartest shapes, colors and straws including basket weaves, Jap straws, Milans, rough straws, high and low turbans, sailors of all sizes, pokes and mushrooms, variously trimmed with ribbon, fruits and flowers ostrich feathers and wings.

Anniversary Sale of Serge Jersey Dresses Priced at

$19.75, $27.50, $37.50

Formerly priced from . . . . . $25.00 to $45.00

Serge and wool jersey dresses in models and colors that make them as appropriate for sport as for street wear. Straight-line effects showing many variations of sashes and girdles. Some have bright colored embroideries or are strapped with braid.

See the beautiful new Tricolette dresses specially purchased for this sale to sell at $55.00

Beautiful Late Style Silk Dresses

Of georgette crepe, crepe de chine, taffeta, satin combinations at reduced prices for this Anniversary Sale.

$17.50 to $19.75 Silk dresses at $15.00
$22.50 to $25.00 Silk dresses at $20.00
$27.50 to $29.75 Silk dresses at $25.00
$32.50 to $35.00 Silk dresses at $30.00
$37.50 to $39.75 Silk dresses at $35.00

Waists and Skirts at Reduced Prices

It is not necessary to go into details. The mere listing of quotations here best tells the story.

New Voile Blouses at $1.39

Specially bought to meet the demand for inexpensive waists and we are glad to offer you such splendid values. Surely you will take advantage of the opportunity to buy several of these smart clever blouses in the season's favorite fabrics.

Other voile blouses you'll like specially priced from . . . . . **$1.95, $2.25, $2.50 up to $16.50**

$5 Crepe-de-Chine Blouses at $3.95

Of excellent crepe de chine in a good selection of shades, the colors are soft and appealing, latest designs. That you will like these is a certainty.

Georgette Crepe and Crepe-de-Chine Waists at $5.95

A wonderful variety to choose from at this special price.

Other beautiful silk waists . . **$7.50 to $16.50**

New Tub Skirts Specially Priced at

$2.95, $3.95, $5.00, $5.95 up to $9.75

Whether for comfort or for style, every woman should have several of these beautiful wash skirts to complete her summer wardrobe. A variety of styles awaits your selection, novelty pockets, narrow and broad belts and buttons are the trimmings.

A. W. Leonardson Co.

NewspaperARCHIVE®
NewspaperARCHIVE®

THE CLEARFIELD PROGRESS

Published every day except Sunday by the Progressive Publishing Company, Progress Building, Clearfield, Pennsylvania.

G. A. STEWART, Managing Editor.

J. B. CONNELLY, City Editor R. S. NIGHTINGALE, Adv. Mgr.

OFFICERS:

R. B. SOMERVILLE, President G. A. STEWART, Sec. and Treas.

Bell & C. Phone, No. 176 Bell Phone No. 47

TERMS OF SUBSCRIPTION

One Year ..... $4.00 Three Months $1.00

Six Months ..... $2.00 One Month ..... .40

All subscriptions not paid in advance are charged at forty cents a month.

Entered at Post Office at Clearfield, Pa., as second class matter.

BOOSTERS' CLUB BOOSTS VICTORY LOAN CAMPAIGN

The Booster's Club Committee was organized yesterday with the following members: A. W. Bigler, A. B. Reed, G. M. Rosser, Leslie Stewart, L. C. Norris, Ord L. Norris, W. I. Betts, John Dimeling, George Zerfoss, William Smith, A. L. Kline, M. M. Overly, P. B. Reed, John W. Wrigley, William Bigler, Grant Thompson, A. E. Leitzinger, Warren Partridge, Louis Shapiro, S. T. McClure, Charles T. Kurtz, Grant Ross and Wallace Smith.

These gentlemen immediately got busy, divided the prospects up into groups and went out on the war path. Besides the big subscription waiting for them at the silk mill as related in yesterday's Progress, they secured a total of thirty additional names for enrollment on the "Boosters." They are right out at it again today in the rain and have a bunch of good prosects in line who are counted on to come through. Tomorrow's paper will show what they have accomplished. Then one more day will see the finish. The committee contains a great variety of talent, diplomats, strong arm men, laughers, weepers, and moppers-up. It is believed that this gang will be able to pry anything loose that is pryable. It is important, however, that the recipients of their attentions should be in the right frame of mind as the time is growing short and the way is long let everbody dig down and be ready to go the limit. If you should happen to be overlooked by these gentlemen don't wait but go to your bank and leave your card. It is also possible that in the rush of this week that some $1000 or larger subscribers have been omitted from the list. In case of such an oversight the committee requests that they be notified so that the names may be added to the published list at once. Phone A. W. Bigler, chairman or P. B. Reed, secretary.

MEMBERS OF BOOSTERS CLUB

Clearfield, Pa.

H. C. Graham
Hugh C. Connelly, Guardian
Jonathan W. Ogden
Clearfield Machine Shops
Mrs. Paul Irwin
Paul Irwin
Mrs. Sophie Young
E. C. Stewart
Alex Livingston
W. C. Miller
Orcutt & Buchanan
A. B. Reed
Ed. L. Shirey
Mr. and Mrs. J. F. Snyder
John A. Stock
Mertie L. Wilson
Vulcan Trading Co.
David Fergusan
Clyde Stage
A. W. Bigler
Mrs. H. P. Dowler
Ord L. Norris
Harry Boulton
S. J. Waterworth
A. W. Cowder
George Dimeling
John Dimeling
Mrs. Carrie C. McGaughey
G. B. Smith
J. K. Murray
W. J. Usher and family
Thomas W. Barratt
H. B. Douglas
A. D. Bigler
A. W. Lee
Don F. Ardary
A. J. Hagerty
George R. Bigler
John W. Wrigley
G. Webb Shillingford
Mrs. George R. Bigler
James Redding
A. E. Blakely
E. T. Bird
Charles T. Kurtz
Potts Run Coal Co.
Miss Fannie L. Irwin
Helmbold & Stewart
Empire Coal Mining Company
John W. Reed
Michael Bannon
Mr. and Mrs. W. I. Betts
Louis Shapiro
H. B. Hartswick
C. B. Shaw
A. M. Liveright
George E. Zerfoss
A. Mirkin
Ross & Woods
Harry Forcey
Alice Mossop
Samuel I. Snyder
Kittleberger Brothers
Ellis Irwin
M. J. Bowes
H. H. Markle
John F. Clark,
A. W. Leonardson Co.
Wm. D. Connelly
H. B. Powell
D. W. Anderson
Moore & Wilson
C. M. Rhine
R. Wm. Thompson
Clearfield Textile Co.
Mr. and Mrs. F D. Leipold
Dr. Ward O. Wilson
Nin McQuillen
Dr. E. S. Erhard
Mrs. C. E. Hoover
Ira B. Waite
Miss Ella Shaw
Mertie Rodgers
Alfontz C. Roussey, Coudley
Isaac Bush, Jr. West Decatur
Mrs. Anna H. Barger, Woodland
E. E. Kyler, Bigler
Ernest A. Verbeck, Karthaus
P. F. Valimont, Karthaus
A. B. Maines, Karthaus
Edward Merat, Sr., LeContes Mills
Mr. and Mrs. Joseph Beauseigneur, LeContes Mills
Miss Margaret Beauseigneur, Le Contes Mills
Mrs. Mary E. Wolf, Wallaceton
Joseph A. Smith, Berwinsdale
W. A. Devling Woodland
Matthew Knepp, Woodland
E. E. Hile, Lumber City
Mrs F.. Dufour, McCartney
E. E. Lewis, Glen Richey
R. C. Patterson, Boardman
Mrs. Priscilla Straw, Kerrmoor
A. B. Lansberry, Woodland
Mrs. Ida E. Graffius, Woodland
A. O. Kyler, Bigler
Price Rowles, Olanta
James L. McGonigal, Renovo
Penn Bituminous Mutual Assn., Houtzdale
American Reinsurance Co., Houtzdale
J. C. Hubler, Morrisdale
S. B. Michaels, Kerrmoor
Mrs. Emma McCreery, Kerrmoor
James Adamson, Grassflat
W. R. McCracken, Kerrmoore
R. W. Maines, LeContes Mills
Dr. G. B. Shivery, Woodland
W. T. Spackman, Woodland
McClelland Knepp, Woodland
Orville Smeal, Wallaceton
Mrs. Sarah E. Sprague, Hyde
Enos Bloom, New Millport

PRESIDENT NON-COMMITTAL ON DEFENSE ALLIANCE

BY CARL D. GROAT

PARIS, May 8—President Wilson will make no recommendations regarding the proposed defensive alliance among the United States, Great Britain and France when it is submitted to the Senate for ratification it was learned today. The proposed alliance, it is understood, will be laid before the Senate simultaneously with the peace treaty at the special session of Congress called for May 19.

We Must Be Prepared to Meet Organized Wrong With Organized Right

By GEN. LEONARD WOOD, United States Army

Wars are coming in the future just as in the past. It's a great deal fairer to tell the probable truths than to deny the probabilities. There will be times when we shall have to break the peace or break the faith. The blood of the martyrs was the seed of the church—not their words.

If you believe in arbitration remember you arbitrate better when you are strong. Love peace. Love justice. But be ready. The world is as it is. We are going to try to make it a better world, but don't forget organized preparedness. We must be prepared to meet organized wrong with organized right. Verbal massage, no matter how skillfully applied, may keep peace for a time, but not for long.

You have the gifts. The talents are yours. You've shown that. If you wrap these talents up and don't use them God pity you. Man will not. We must help ourselves or God will not find us worth helping.

You don't know the truth about your own wars. You've never been told it. And then this war! Try to realize what would have happened if you had been compelled to prepare unassisted. You didn't have to. Don't forget England held the seas for you. France held.

Our men rendered splendid service. They did what we expected they would do. But God pity us if we had gone in without the help of the allies.

It's always been so with us. It's nobody's fault. It's a national habit of mind. But are you going to throw away all the lessons and warnings? Some day you will throw away the last lesson, the last warning.

Our soldiers when we send them into battle have a right to a sporting chance—same as the enemy. We've never given them that chance in any of our big wars.

To the women: Wars will come again. Your men will have to fight. You'd despise them if they didn't. Your men will die, of course. When the men cease to be willing to die for the flag and the country then it is over with the country.

We Must Feed Germany, So That She May Pay for the Evil She Has Done

By ROBERT LANSING, Secretary of State

Germany has suffered bitterly, is suffering bitterly. She has paid a fearful penalty for the crime of plunging the world into four years of blood and fire. Today starvation and want are the portions of the German people. Violence and murder stalk through the streets of their great cities. Political institutions, industrial enterprise and the very structure of society are tottering. It is the price of their own evildoing, the just retribution of their crimes.

Political chaos and outlawry have supplanted the highly organized government of imperial Germany. Social order is breaking down under the difficulties of defeat and the hopelessness of the future. Like the anarchy which for years made an inferno of Russia, the fires of terrorism are ablaze in the states of Germany. It is no time to allow sentiments of vengeance and hatred to stand in the way of checking this conflagration, which will soon be at the German borders and threatening other lands.

To make Germany capable of resisting anarchy and the hideous despotism of the red terror Germany must be allowed to purchase food, and to earn that food industrial conditions must be restored by a treaty of peace. It is not out of pity for the German people that this must be done, and done without delay, but because we, the victors in this war, will be the chief sufferers if it is not done.

You may demand reparation as much as you please, but unless the German people are furnished materials for their industries and commercial opportunities to sell the products of labor in the foreign markets, and unless the laborers have food Germany can never pay, even in part, for the evil she has done. Furthermore, if the present state of chaos continues and the political power continues to grow weaker, there will be no responsible German government with which to make peace; there will be no government strong enough to carry out the conditions of the treaty of peace.

I say to you men of France and men of America, and to you men of the allied powers that there is no time to be lost if we are to save the world from the despotism of anarchy, even as we have saved it from the despotism of autocracy. We must make peace without delay, and ships laden with food must enter the harbors of Germany. We have reached a crisis in the affairs of the world.

EMPLOYERS AND WORKERS AGREE

British Industrial Conference Results in Mutual Understanding.

REFORMS TO BE INSTITUTED

Forty-Eight-Hour Week, and Scale of Minimum Wages, to Be Universal, Are Some of the Most Vital Points.

An optimistic view of the work of the industrial conference, comprising representatives of the employers and the trade unions of the United Kingdom, was expressed at a joint meeting of that body at London, Eng., to discuss a secret report made by the Committee of Ten that had been appointed to make recommendations as to an adjustment of the outstanding difficulties.

Arthur Henderson, the labor leader, in speaking of the result of the deliberations, said: "We got along well; we do not anticipate any disagreement."

Sir Allen MacGregor Smith, chairman of the Engineering Employers' Federation, said the employers were prepared to honor the report as soon as the trade unions accepted it.

The secret report, it is understood, recommended the following immediate reforms:

A 48-hour week with a scale of minimum wages to be applied universally.

Trade boards for organized trades.

The wages and hours recognized and agreed on by the trades unions and the employers to be applied to all other workers and employers.

Trade conferences to be held on future war bonuses, the maintenance of the unemployed and old-age pensions.

GENERAL LABOR NEWS

The Cleveland fire department is now on an eight-hour basis.

All union labor painters and paperhangers at Springfield, Ill., struck for higher wages. Ninety men were involved.

About 21 per cent of the women employed in the cigar and tobacco factories in New York receive $20 a week or more.

The strike of operators and other employees of the Buenos Aires Telephone company called on March 13, was settled.

The Pennsylvania workmen's compensation law covers about 90 per cent of all men, women and children engaged in gainful pursuits in that state.

It was voted by the Massachusetts legislative committee on social welfare to report a bill limiting the hours of labor of women and minors to 48 in each week and nine in each day.

The minimum wage board of the District of Columbia, created by an act of congress, has ruled that $15 a week is the lowest amount any working woman can live on in the nation's capital.

The Tidewater Boatmen's union, one of the six organizations participating in the New York harbor strike, voted to accept an offer of a $110 monthly wage with the same working conditions as before the strike.

A joint meeting of representatives of the mill owners and work people at Manchester, Eng., decided to close down all mills in Lancashire that spin American cotton between April 10 and 28, in order to distribute more evenly the hardships of the present stagnation in trade.

The governor of Wisconsin has approved a bill providing a minimum salary of $900 for teachers in the Milwaukee grade schools. The language of the bill will be amended to overcome constitutional objections. Milwaukee teachers have tried for years to get higher salaries.

Organization of 13,000 striking woolen workers was effected at Passaic, N. J., by delegates of the Amalgamated Clothing Workers of America. The strikers have affiliated with that organization, they said, in an endeavor to hasten a settlement of their differences with the mill owners.

Amsterdam and several other cities in Holland are reducing the working day of municipal employees from nine hours or more to eight hours. Simultaneously the wages of employees in Amsterdam are being readjusted on a higher basis, the lowest annual pay for unskilled labor being $508.

Less than three million laborers working on farms not owned or operated by themselves, or in other words, "hired men," are reported in the United States census for 1910. This number is strikingly small when compared with the total number of persons engaged in agriculture, which the same census reports at twelve and a half millions.

The printing and publishing industry in Washington, D. C., employs 448 women, of whom 25 receive less than $9 a week.

More than 4,000,000 persons have been placed in employment through the United States employment service since its reorganization in January, 1918, the department of labor announced. Approximately 3,000,000 were men and women found for war industries up to the signing of the armistice, while the other million have been mostly soldiers, sailors and civilian war workers placed in peace-time jobs.

FROM HERE AND THERE

In the forty-eight States of the Union there are 2,989 counties.

MOTHER'S DAY

The calendar says that Sunday, May 11, will be Mothers' Day this year, though to our minds every day should be.

The least that any son—no matter what his age—can do for the best friend he has on earth is to show her marked respect on the day set apart for thoughts of his "Queen of the Earth."

Send mother some flowers son. If you care to remember her with something more substantial—a fitting token of remembrance—then we suggest a pair of our

Pumps and Oxfords

Lytle Bros.

Opposite Court House,

Market St. Clearfield, Pa.

Save Money On Tires

You can save the price of a new tire by bringing that one you thought was worn out here and having us vulcanize new life into it.

There isn't a tire vulcanizing job that we're not equipped to tackle and, other than re-treading, we'll do the job so well that we'll guarantee it to hold.

Tubes or tires—it matters not—we'll do a good job on either.

ACME VULCANIZING CO.

STAVER BUILDING CLEARFIELD, PA.

"ATTENTION" FEED BUYERS"

We Just Received Another Car Of That Fancy Low-Grade.

CLEARFIELD FLOUR & FEED CO.

Plenty Of Fanc5 Spring Patent ROYAL QUALITY FLOUR In The City. Ask Your Grocer

Bring the Boys Back

THEY WENT OVER FOR YOU. THEY FOUGHT FOR YOU. SOME OF THEM DIED FOR YOU.

IT'S UP TO YOU TO BRING BACK THE OTHERS. THAT'S WHAT A BIG PART OF THE VICTORY LIBERTY LOAN WILL BE USED FOR—TO PAY THE EXPENSES OF THE MEN WHO DIDN'T COUNT THE COST.

BRING 'EM BACK—QUICK!

BUY TO YOUR LIMIT OF CASH AND RESOURCES.

CLEARFIELD'S PIONEER THE CLEARFIELD TRUST CO. SAVINGS BANK

Accident and Health INSURANCE

Provide against Accident or Sickness NOW.

Your turn may be next. One person in 10 meets with a disability accident every year.

We offer you the lowest possible rates backed by America's oldest and largest Accident Insurance Company.

Our Record of Claims Paid is the best reason for our having a policy with us.

Helmbold & Stewart

Snyder Building

NewspaperARCHIVE®

MEMBER UNITED PRESS ASSOCIATION

CIRCULATION YESTERDAY 3,060

THE CLEARFIELD PROGRESS

THE WEATHER
Probably rain tonight and Friday. Not much change in temperature.

VOLUME XIII. THE CLEARFIELD PROGRESS THURSDAY EVENING MAY 8, 1919 NUMBER 2[illegible]

GET IN LINE FOR THE VICTORY NOTE BUYER'S PARADE SATURDAY NIGHT. BUY YOUR NOTE, WEAR YOUR BUTTON, AND MARCH WITH THE "FELLOWS WHO ARE FINISHING THE JOB."

INTEREST GROWS IN BOND BUYERS PARADE FOR NEXT SATURDAY EVENING

INDUSTRIAL AND BUSINESS UNITS ARE MAKING REQUESTS FOR POSITIONS IN THE LINE-UP

CRESCENT BAND WILL BE PRESENT

Men, that Victory Note Buyers parade is going to be a hummer judging from reports received from Howard Stewart, Secretary of the Parade Committee, this morning.

Already the following units have been organized to participate in the parade and before Saturday evening rolls around it is confidently believed that every industrial firm in Clearfield will have their unit in line and many of them will display one hundred per cent banners:

Kurtz factory—Leslie Hopfer.
Leitzinger Bros. store—Mrs. Hipps
Leoardson store—J. W. Oxley
Court House—Creight Norris
Machine Shops—Mr. Peterson
School units—George E. Zerfoss

The names attached to the units are the unit captains. The captains will later be advised where to marshal their units at the time of the parade.

It is especially urged by the committee that every resident of Clearfield do their shopping early on Saturday. It will make the work of the store men and sales ladies lighter and enable them to get in shape for the parade.

The Crescent band of Curwensville and the Fireman's band of Clearfield will furnish the music.

Hobart Callahan, chairman of the Clearfield county and Philipsburg district, will lead the parade of bond buyers. It is tentatively arranged that the district officers and executive committee march in a body and following them will come the committee heads of District No. 9 which is the Clearfield district. Perhaps the Boosters Club will march in a body.

By ROBERT J. BENDER

WASHINGTON, May 8—President Wilson will cable his message to the next congress of the United States for reading before the joint session it was announced today.

MAJORITY OF THE SMALL TOWNS HAVE REACHED QUOTAS

In spite of the fact that the larger towns in this Victory Loan district are falling down on their job of putting the Loan over in jig time the central office is much encouraged over reports coming from district chairmen by phone, wire and letter within the last day or two. In reply in a telegram sent to them two days ago, the Philipsburg and Osceola chairmen have assured the centrad office that all will be well with them when the loan closes. The telegram from H. D. Rumberger of Pilipsburg, is as follows:

"Telegramh received. You can rely on our district exceeding its quota at the end of the present week."

Mrs. Herman S. Brown, chairman of the Osceola district, says in part:

"House to house canvass is being made in our district. I have great confidence in Osceola. We will surely go over the top as in the past. You need not worry, allow me to do that. I feel the responsibility."

The following towns in the Clearfield county and Philipsburg district have gone over the top. Let every reader of this paper look for his town in the list, and if it is not there, get busy to help put it there. This includes Clearfield: Here are the banner towns: Bare your head while you read them. Utahville, Blain City, Luthersburg, Tyler Morrisdale, Allport, Lumber City, Bigler, Greenville, Boardman, Frenchville, Kerrmoor, McCartney, Ansonville, Burnside, Westover, LaJose, New Washington, Woodland.

Mahaffey is going to come out on top. A vigorous canvass is being made today and the local chairman of the district, Wellington B. Clark, guarantees the success of the loan there.

DuBois is over the $700,000 mark and those close to the ground say that their goal of over $900,000 is going to be reached tomorrow, one day ahead of the close of the campaign.

Will American Women Replace Service Uniform With Sex Lure Drapery?

By ELIZABETH NEFF, W. C. T. U. Dress Campaign

Is the American girl going to slump back into prewar style-slavery? She has worthily worn a military uniform, she has won honors for service and bravery side by side with our soldiers; she has nursed the wounded and cheered the homesick; she has fought for great ideals. Now will she let herself degenerate into the mere female of her species? Will the American woman allow her service uniform to be replaced by the suggestive draperies of sex lure? Is she willing to be a living poster or a grotesque cartoon for the advertisement of manufacturers' goods?

If she will not why does the American woman, supreme arbiter in other respects, submit meekly, abjectly to the wildest freak of fashion decreed by men—un-American men who have the continental conception of woman and dress her in the continental half-feudal character part?

Is it patriotic, when the physical development and health of our girls is a national asset, to invite disease by unhygienic clothing? Is it fair to the young manhood of our nation to suggest in our homes the very temptation from which we try to protect it on the street?

It is the American girl who must henceforth restore order out of chaos, must set the standard of purity, and to do it she must dress her part. What shall the new world leader, the American girl wear? It is easy to say what she will not wear, and that is a homely uniform damned by the [illegible] "dress reform." If the art of all ages cannot design costumes for pretty American girls that will be beautiful, graceful, comfortable, healthful and modest, then the art of all ages has failed and it is up to this important young person to take the matter in hand herself. Therefore it is time for woman to set herself a new standard of modesty.

This is, in brief, the new campaign begun by the W. C. T. U. for the advancement of social purity. It is summarized in this official resolution:

"Whereas, Certain styles of women's dress are unhygienic, immodest, inconvenient and conducive to extravagance and immorality; therefore

"Be it resolved, That the fomen of the W. C. T. U. use their influence to demand simpler and more modest clothing for both day and evening wear and discourage the unseasonable wearing of summer furs, winter pumps, narrow skirts and open necks as well as constant changes of fashion."

FISHERMEN WILL BANQUET CHIEF THIS EVENING

Every fisherman and all others interested in nature and wild life should attend the meeting in the court house this evening at 8 o'clock which will be addressed by State Fish Commissioner Nathan R. Buller, one of the best posted fish culturists in the country.

Mr. Buller is a very interesting talker and will give you some idea as to what the State Fish Commission is accomplishing in the way of fish propogation throughout the state. This is a matter in which every citizen of Pennsylvania is interested and all should turn out to tonight's meeting.

Following the meeting in the court house a banquet will be tendered Mr. Buller at The Dimeling to which fishermen generally are invited. The price of same will be $1.00 per plate.

Tomorrow Mr. Buller accompanied by the local committee will visit the diffrent trout streams in this locality and an effort will be made to point out a suitable location for a trout hatchery in this section. It is a crying need and would go a long way toward the proper stocking of our many ideal trout streams.

ODD AND INTERESTING

The fastest trip around the world was made by John Henry Mears in 1913—35 days, 21 hours and 36 minutes.

Some of the caterpillars found in the region of the Darling river in Australia are over six inches in length.

CLEARFIELD TEXTILE COMPANY JUMPS LOAN TOTAL WITH $40,000 SUBSCRIPTION

Victory Loan enthusiasm among the workers went up about four hundred per cent. this afternoon when it became generally known about town that the Clearfield Textile Company of this city has subscribed for $40,000 worth of Victory Loan Notes. Solicitors George Rosser, A. W. Bigler and A. B. Reed visited the Textile mill this afternoon in search of "big game". The employees of the Textile Company had already done handsomely and after paying their respects to Manager Geynet and complimenting him on the pariotic force of workers there, the committee were surprised to see the genial manager open a door and trot out a full grown "animile" in the form of a $40,000 subscription. Rosser, an old pot luck hunter, downed the game and Messrs. Reed and Bigler carried it bodily to Loan headquarters. Thanks to the Textile Company and to its patriotic manager is due from the community.

AFTER "BIG FELLOWS"

WASHINGTON, May 8—Victory Loan camaigners started after "big money" toda. A total of two billion must be raised in three days if the fifth drive is to be a success.

TWO CLEARFIELD MEN AT FIRST MEETING OF AMERICAN LEGION

By United Press

ST. LOUIS, May 8—Veterans of the Mexican, Civil and Spanish American wars and the more recent veterans of the World War, are meeting here today to organize the latest and what its promoters say say will be the largest of all American military organizations—the American Legion.

Mingling with the blue and grey on the streets of this convention city, are the khaki and pea green uniforms of America's land forces and the navy blue of the natibn's sea fighters. They have come from all corners of the country some independently, and others as accredited delegates of the companies, battalions or regiments to which they were attached.

The American Legion—which is to be the official name of the new "grand army" was conceived in Paris several months ago when a mass meeting of American soldiers and officers was held. While it will be non-partisan and non-political the Legion expects to wield a powerful influence in determining the policies of the nation. Its power will be exerted whenever a national crisis appears. Lieut. Col. Theodore Roosevelt was one of the originators of the American Legion.

Today is being devoted almost entirel to informal get-together meetings and registration of the delegates. Mayor of St. Louis, the Adjutant General of the state and Senator Spencer will address the soldiers.

Tonight Mexican war veterans, the G. A. R. and the United Confederate veterans will join with the Spanish-American war veterans in tendering the American Legion delegates a reception of welcome.

Tomorrow will be devoted to work in committee, with alternative of executive sessions in the morning. The delegates who are not members of the committees will be the city's guests on sight seeing tours. At night the visitors will be the city's guests at a theatre party. Saturday wil be devoted to work by the delegates and at night the city will tender a huge ball at the Coliseum to the visitors.

The Clearfield county representatives to the American Legion convention at St. Louis left Pittsburgh last evening for the mound city where they will represent our service men at the formation of this organization which has to do with the rights and future welfare of the men who offered their lives that their nation might live and right triumph throughout the world.

These boys go to St. Louis through the generosity of a number of patriotic Clearfield people who very generously and gladly followed the lead of The Progress in paying just a little bit of appreciation for what the boys did for all of us.

The delegates sent were Guy V. Lawhead and Sergeant Worrell Jones. Each boy was given a check for $100 before he left Clearfield and in addition to this amount raised we are pleased to state that we were compelled to refuse almost $50 additional offered after the amount set was reached on Saturday last.

FAMOUS METZ FLAG TO BE SEEN HERE

On May 17th, Clearfield is to be visited by one of the high lights among war heroes. It will be remembered that when the Allied armies entered Metz a Salvation Army worker by sheer strategy and cunning succeeded in capturing the German battle flag of Metz. The principal in this interesting incident of the closing days of the war was Commandant Howard Hinkle of the Salvation Army. Newspapers of all nations carried accounts of the occurrance and Commandant Hinkle is how touring the United States displaying the flag. He will be here on May 17th in the interest of the Salvation Army drive for home service funds.

In connection with this drive E. J. Powers, district manager announces tat W. I. Betts as been named to act as local chairman. The drive begins on May 19th.

FRENCHVILLE PEOPLE LOYAL

A rousing bond meeting was held at Frenchville Tuesday night last. The speakers were W. H. Callahan and J. P. O'Laughlin, Esq. Following the speech making the solicitors got busy and a total of $7200 worth of bonds were sold.

That the patriotic people of this farming comunity are stickers and mean to stay with their government until this war business is entirely closed up and the last boy brought home from France and Germany was demonstrated concretely when the local committee announced that Tuesday evening's sales brought Frenchville's effort for the Victory Loan up to more than $11,000, with more to follow before the campaign ends.

Nearly every purchaser paid cash in full for his bond, too.

CLEARFIELD-CURWENSVILLE COUNTRY CLUB MEETING

The Clearfield-Curwensville Country Club held their annual business meeting Tuesday evening and elected their Board of Governors along with the other business transacted.

The following members retired from the board at this time: John Kennard, J. P. O'Laughlin, Cecil Wilson, J. Lewis Irvin, H. B. Dauglass.

The newly elected were: For two years: H. A. Kennedy, Cecil F. Wilson, (re-elected), G. W. Shillingford, Hon. J. W. Reed, J. Fred Weaver. For one year: J. W. Wetter, Warren Partridge J. M. McKinley.

NOTICE WEST SIDE M. E. CHOIR

Rehearsal will be held Friday evening this week, at 7:30 sharp. Please try and be present.

The French Legion of Honor has a much larger membership than has any other prominent order.

PARIS OFFICIALS FEAR GERMANS WILL REFUSE TO SIGN PEACE TERMS

By LOWELL MELLETT

PARIS, May 8—"The Germans will never sign" was the expression from many lips in Paris today. The same men attached to the American commission who a few days ago told the United Press the chances of the Germans' signing was about "50-50" are now among those fearing the enemy will never accept the terms. Men who recentl were confident that the Germans would sign now say the chances are about even.

WILSON WILL STICK UNTIL "JOB IS FINISHED"

PARIS, May 8—President Wilson will not return to Washington until the treaty is signed, it was learned authoritatively here today.

REPUBLICANS READY FOR SESSION

WASHINGTON, May 8—Republican leaders of the House and Senate predicted today that government branches will be formally organized and ready for business on May 20, the day following the convening of the special session.

AMERICAN NAVAL AVIATORS JUMP OFF IN TRANS-ATLANTIC FLIGHT

ROCKAWAY BEACH, N. Y., May 8—Three United States naval sea planes started for Halifax today on the first lap of their journey across the Atlantic by the way of Nova Scotia, Newfoundland and the Azores. The NC 3 carrying Commander Towers, commandant of the expedition, was first to take the air. He was follwed in short order by the NC 1 and the NC 4. The NC 3 rose from the water as did the NC 1. The NC 4 was the first to take the platform. Five smaller sea planes took to the air and a dirigible also was in the air. These six craft were expected to form an escort for the journey as far at Montauk Point. The sky was cloudy and there was a mist over the water before the planes started, but a north wind made starting conditions favorable. Reports from Nova Scotia and New England coasts also made it desirable to start the flight today. Naval officers said it was expected to make the flight from here to Halifax in 7 1-2 hours.

A last minute change was made in the crew of the NC 4. Chief special mechanic E. H Howard having his hand cut off by a propeller blade. His place was taken by Chief Mechanic's Mate Rhodes. The "flagship of the squadron" was the NC 3 carrying Commander Towers. The NC 4 was in charge of Lieut. Commander Reed and the NC 1 by Lieut Commander Bellinger.

Ten Million Victory Gardens Should Be Planted Early This Spring

By C. L. PACK, War Garden Commission

The war garden commission, which has been credited with much of the effort by which the number of home gardens in America has been steadily increased during the last three years, till 1918 saw more than five and a quarter millions of patriots raising food at home to win the war, has received word from Herbert C. Hoover that the work must not lag this year. From every viewpoint the continued creation of food, f. o. b. the back door, is considered desirable.

The nation's health authorities have reported to the commission that a material improvement in the health of the nation, particularly among men and women beyond the prime of life, has been brought about by the moderate exercise, sunshine and fresh air and lively interest brought about through the general adoption of gardening as an avocation.

And the fiscal guardians of the government have not been slow to recognize the home garden as a great national asset. Hitting the average law and crediting each garden with creating $25 of wealth—that is, supplying food for which $25 otherwise would have been spent—last year's gardens put not less than $132,000,000 in the way of being lent to the government in return for Liberty bonds and War Savings stamps. That much of this money was so invested is proved by the number of garden clubs that became subscribers for bonds in each of the war loans.

But even more important than the money lent to the government by home gardeners as a direct result of their outdoor activities is the habit of thrift created, engendered and fostered by the garden returns. Students of national economy have concluded that few will willingly return to the practice of buying from day to day the things that can be raised in the garden.

So the war garden commission is encouraged to hope that its efforts to have ten million Victory gardens, which is the new name for the war garden planted this year will be successful.

Now is the time to start little or big garden clubs, elect officers for the year, hold meetings to swap experiences and suggest methods, invite speakers who have a message, and study garden pamphlets, bulletins and seedsmen's catalogues.

NewspaperARCHIVE®
NewspaperARCHIVE®

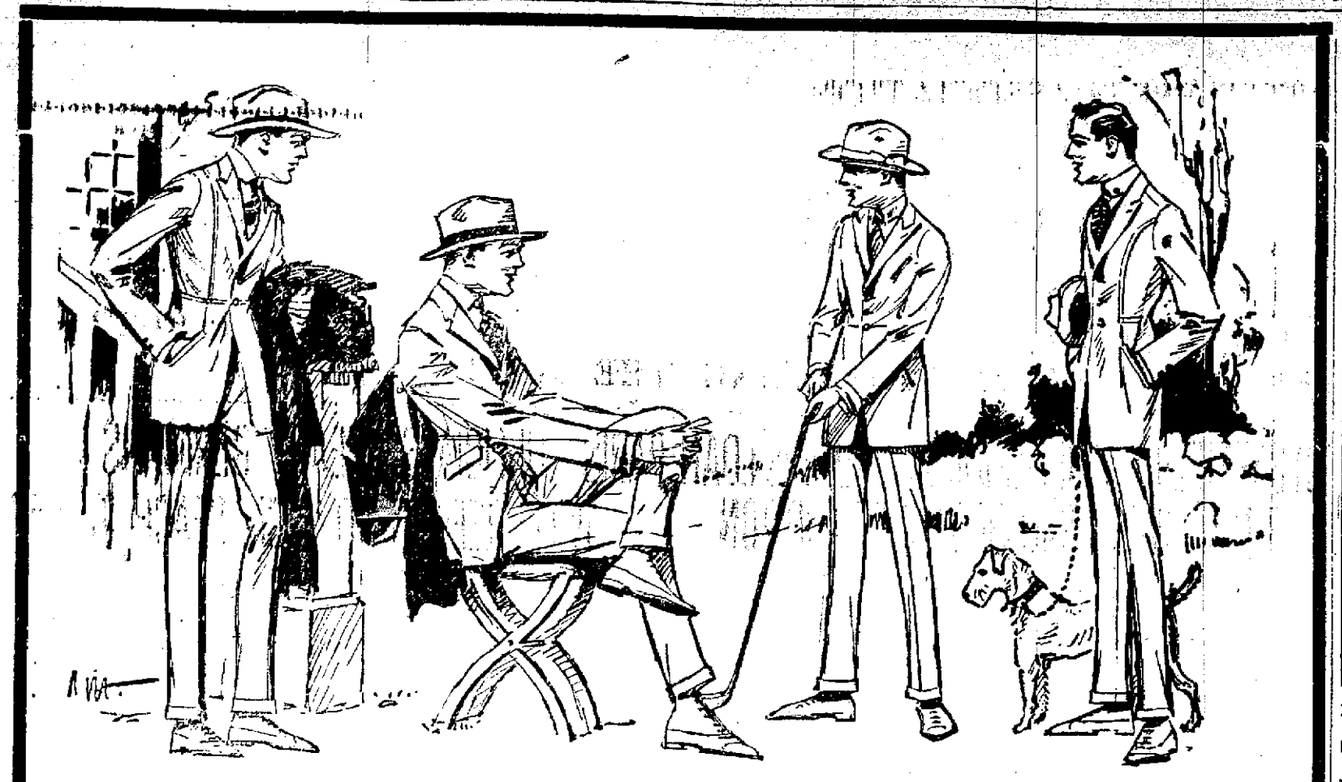

Smart Waist-Seam Styles

This is an exclusive Hart Schaffner & Marx development; one of the most popular we ever offered; young men take to it immediately. Many weaves of cheerful colorings; all models, including form-fitting and military effects. Matchless values, ... $35
Others at ..... $25, $30, $40 and $50

Hart Schaffner & Marx Values

Unusual values in Hart Schaffner & Marx suits for the young men and those who prefer the more conservative styles, make it to your advantage to choose now. Our big variety of models in the most attractive patterns of all-wool fabrics makes choice easy. We guarantee your satisfaction in fit service.

You Need A Serge

Your summer outfit is hardly complete without a blue serge suit—it comes in handy for so many occasions. But you must be sure it's all wool and of fast color—the Hart Schaffner & Marx kind.

"Prep" Styles

The younger fellows ready for long trousers will find all the style, all the quality—everything the returned fighter or the business man can get in clothes, in the Hart Schaffner & Marx "Prep" suits.

H. J. FLEGAL

The home of Hart Schaffner & Marx clothes

The Strongest Argument for Christianity

By REV. HOWARD W. POPE
Moody Bible Institute, Chicago

TEXT—Thou hast fully known my manner of life.—2 Tim. 3:10.

The strongest argument for Christianity is a Godly life. There is about it something that is well-nigh irresistible. Daniel says, "The people that do know their God shall be strong, and do exploits," but it is only the pure in heart who can know God.

A few years ago a young Japanese came to the study of Dr. Leighton Parks of Boston and desired an interview. The conversation that followed was something like this:

"Sir, can you tell me about the beautiful life?"

Doctor Parks answered, "Do you wish to talk with me about religion?"

"No, sir; I merely wish to inquire about the beautiful life."

"Have you ever read the Bible?"

"Yes, I have read it some, but I do not like your Bible."

"Have you ever attended church services?"

"Yes, I have been to church two or three times, but I do not like the church. I am trying to find the beautiful life. I notice that many of your American people lie and cheat and do mean things like the Japanese, and yet you are all Christians. No, I do not think it is your religion; but there is something that I want. I do not know what it is, but I call it the beautiful life."

"Where did you hear about it?" asked Doctor Parks.

"I never heard about it at all, but I saw it first in San Francisco. I spent three weeks in a boarding house with an old man who had it. He was not an educated man like myself. I have studied at our Japanese universities, and I am now studying at one of your greatest American universities. But this man I speak of was uneducated and very humble. He was a poor man, but there was something inexpressibly beautiful about his life. He was always helping others; he never seemed to think of himself at all; but he was always going about doing good to others. I had always thought that there might be something of the kind in the world, but I had never seen it. Since then I have seen a few others who had it in some of your American homes. I do not think it is your religion, for all do not seem to have it."

Doctor Parks opened his Bible to 1 Cor. 13, and read to him Paul's wonderful description of the love that faileth not.

"Is that what you are looking for?" he inquired.

"Yes, I think perhaps it is. At all events, it sounds like it. But, sir, can you tell me how to get it? I must have it at any cost."

Then Doctor Parks told him the story of Jesus, and gave him a New Testament, and sent him away, telling him that he must study it and pray that light might be given him to live this beautiful life.

Doctor Parks heard nothing from the Japanese for a year or two, but finally received a letter from him, saying that he had been called back to his country to fill an important position; but he had something to tell him, and wished to see him.

When the Japanese arrived, he was in a great hurry; and, drawing out his watch, he said, "My train starts for San Francisco at two o'clock, where I take the steamer for Japan; but I want to tell you that I have found the beautiful life, I have found Jesus Christ."

The Japanese thought it was not the Christian religion that he was seeking, because most of the Christians he saw did not seem to possess the beautiful life; and yet every life that is hid with Christ in God ought to be winsome and beautiful.

A few years ago a student at the Moody Bible institute worked his passage to England on a cattle steamer for the express purpose of leading his brother to Christ. He resolved that he would not introduce the subject of religion at first, but would see what could be accomplished by a Christlike life. He had not been there long before his brother said to him: "Frank, what has come over you since you left home? You are so different from what you used to be! Whatever it is, I want it. Now tell me how to get it." With this introduction, it was an easy task, of course, to lead his brother to Christ.

The Great Rule of Equity.

We set up for reformers, declaim at the wickedness of the age, and are all for suppressing and punishing it by vigorous laws; and yet are unwilling that any check or restraint should be put upon our own freedoms. This shows how far we are from observing that great rule of equity, the loving our neighbor as ourselves; and from meting out to others the same measure which we are content should be measured to us again.—Thomas a Kempis.

Of all animals the tiger is the worst sea-traveller and the most susceptible to seasickness.

Ford

THE UNIVERSAL CAR

There are more than 3,000,000 Ford cars in daily operation in the United States. This is a little better than one-half of all the motor cars used in America. The Ford car is every man's necessity. No matter what his business may be, it solves the problem of cheapest transportation. We solicit your order now because production is limited and we must make it the rule to supply first orders first. Touring Car, $525; Runabout, $500; Coupe, $725; Sedan, $850; Truck Chassis, $550. These prices f. o. b. Detroit.

Williams Auto Sales Co.
208-210 North Third St.,
Both Phones Clearfield, Pa.

Place Orders For

Mother's Day

Flowers Early

Next Sunday is Mother's Day and we are arranging for goodly assortments of flowers especialy CARNATIONS.

As a matter of sentiment don't put off placing your order until the last minute and then run chances of being disappointed.

KURTZ STATIONERY STORE

NEW DRIGGS THEATRE

Saturday, Matinee and Night

"Swiss Bell Ringers"

This celebrated Company Have Delighted Audiences Both in America and Europe

Exquisite Selections On Twenty-five Different Instruments. Many New and Novel Ones

A Rare Treat For All

Matinee 2:30 Children 17c Adults 28c
Night Prices 25c-35c-50c, plus war tax

Reserved Seat Sale Now

DRIGGS THEATRE
One Night Only

Friday, May 9

GREATEST OF ALL MUSICAL COMEDY REVUES

"FADS and FOLLIES"

YOUTH—BEAUTY—FUN—SONG

8--BIG SCENES--8
EACH ONE A MASTERIECE OF THE SCENE PAINTER'S ART

SINGERS, DANCERS
FUN-MAKERS
WONDERFUL GIRLS

CORKING CAST OF BROADWAY FAVORITES
HALTON POWELL—MARSHAL BURNS—CLYDE LONG—RITA LAWRENCE
THE ENTERTAINERS DE LUXE HANLEY & McCREE AND MANY OTHERS
THE BIGGEST LAUGHING SHOW ON EARTH

PRICES 50c, 75c, $1.00 and $1.50. Mail Orders Now

WORSE THAN DEADLY POISON GAS

Kidney disease is no respector of persons. It attacks young and old alike.

In most cases the victim is warned of the approaching danger. Nature fights back. Headache, indigestion, insomnia, lame back, lumbago, sciatica, rheumatism, pain in the loins and lower abdomen, difficulty in urinating, all are indication of trouble brewing in your kidneys.

When such symptoms appear you will almost certainly find quick relief in GOLD MEDAL Haarlem Oil Capsules.

This famous old remedy has stood the test for two hundred years in helping mankind to fight off disease.

It is imported direct from the home laboratories in Holland, where it has helped to develop the Dutch into one of the sturdiest and healthiest races in the world, and it may be had at almost every drug store. Your money promptly refunded if it does not relieve you. Be sure to get the genuine GOLD MEDAL Brand. In sealed packages, three sizes.

COAL COAL COAL COAL

We are now in a position to furnish some very highest grade custom coal and furnace coal. This is the kind of coal of which when you have burned one load you want another.

AUSTIN HANEY & SON
H & C. 58x

4-28 tf ch

I saw it in The Progress.

For Itching Torture

There is one remedy that seldom fails to stop itching torture and relieve skin irritation and that makes the skin soft, clear and healthy.

Any druggist can supply you with Zemo, which generally overcomes all skin diseases. Eczema, itch, pimples, rashes, blackheads in most cases give way to Zemo. Frequently, minor blemishes disappear over night. Itching usually stops instantly. Zemo is a safe, antiseptic liquid, clean, easy to use and dependable. It costs only 35c; an extra large bottle, $1.00. It will not stain, is not greasy or sticky and is positively safe for tender, sensitive skins.

The E. W. Rose Co., Cleveland, O.

For Your Home Garage

Buy a season's supply of Gargoyle Mobiloils in a 15-gal. Steel Drum.

This convenient drum occupies little room—is practically indestructible—and is easy to handle.

Fitted with reversible plug faucet, it keeps the oil clean.

You can buy your season's supply at a substantial saving in price per gallon.

We have the correct grade of Gargoyle Mobiloils for your engine according to the Chart of Recommendations.

GARGOYLE
Mobiloils
A grade for each type of motor

CLEARFIELD HARDWARE CO.
125 Market Street Clearfield, Pa.

NewspaperARCHIVE®
NewspaperARCHIVE®

$11 SET OF ALUMINUM FREE

WITH EVERY MASTERCRAFT

SELLERS KITCHEN CABINET

An Unheard of Offer **Two Days Only** **Friday and Saturday**

America's Most Popular Kitchen Cabinet At An Unusual Price

Never before in the merchandising history of Clearfield has such a stupendous offer been made to the housewives of this community. Think of it! This wonderful Mastercraft Sellers Kitchen Cabinet with its FIFTEEN STAR FEATURES that no other kitchen cabinet posesses; the 11 pieces of aluminum that would ordinarily cost you $11.00; the fact that these cabinets are right on our floor where you may inspect them; the thousands upon thousands of steps that you can save every day; the idea that your kitchen will be better equipped for the day's work---all these should induce you to

GET IN LINE TOMORROW

Note These Fifteen Star "Sellers" Features

* No. 1 Famous Automatic Lowering Flour Bin.
* No. 2 Automatic Base Shelf Extender in Lower Cupboard.
* No. 3 Ant-Proof Casters.
* No. 4 Gravity Door Catches
* No. 5 Sanitary Porceliron Work Table
* No. 6 Dovetailed Joints and Rounded Corners.
* No. 7 False Top in Base—Dust Proof.
* No. 8 All Oak.
* No. 9 Oil Hand-Rubbed Finsih, Withstands Steam in Kitchen.
* No. 10 Full Roll Ouen Front.
* No. 11 Roller Bearings for Extension Work Table.
* No. 12 Commodius Kitchen Linen Drawer.
* No. 13 White Enameled Interior—upper section.
* No. 14 Sanitary Leg Base Construction
* No. 15 Glass Drawer Pulls.

And 32 Other Features

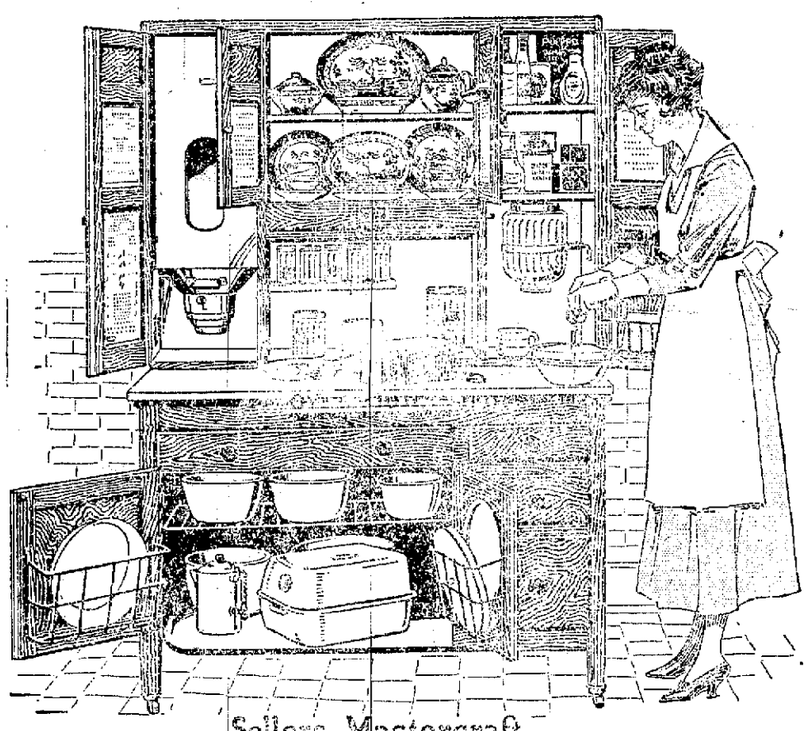

Sellers Mastercraft

The 11-Piece Aluminum Set FREE

This offer alone would make the sale worth attending. The pleasure of having your kitchen equipped with this shining kitchen ware that knows no wearout; that is easily cleaned; that makes your workshop brighter; that marks your kitchen as that of a genuinely good housekeeper—all this included in this offer that will startle—that will bring people to this store from miles around.

This aluminum set is made by one of the greatest aluminum makers in the country and comes to you guaranteed in every way. Included are 3 sauce pans, 3 bread pans, 2 pie pans, 1 mixing bowl and a 3-piece combination cooker that takes the place of six other articles in your kitchen.

You'd pay $11 for this at any hardware store but you get it absolutely free with this offer.

The Mastercraft Sellers Kitchen Cabinet	$65.00
The $11.00 Aluminum Set of 11 pieces	$11.00
Total Retail Value - - - -	$76.00

$65.00 CASH

None Charged At This Price **A Positive Cash Sale**

KNEPP'S FURNITURE STORE

Second Street, Clearfield, Pa.

A BOON TO TIRED, Aching, Sweaty Feet

Dash Balm Stops the Agony and Pain at Once

Thousands of people have learned that the simplest easiest but best of all treatment for tired, aching, perfect up burning, perspiring feet is an application of Dash Balm.

This almost magical preparation can now be obtained at nearly every drug store in the country. Get a box today, you will be surprised and delighted the way it acts. It is simply marvellous how quickly it relieves all pain and soreness from those tender tired feet.

Use Dash Balm and laugh at foot sufferers who are always on the scramble. Its good for other troubles too.

COURT NOTES

The jury in the case of Com. vs. Walter Malloy yesterday evening returned a verdict of guilty of adultery. Sentence has not been imposed as yet.

The case of Com. vs. Squire Jacob Miller of Decatur township, was taken up this morning. In this case Squire Miller is charged with assault and battery by Thomas Kelley, the charge growing out of an altercation between the parties growing out of a crop of potatoes raised on the shares. Kelley attempted to stop Miller when he was hauling the potatoes away from the field and he alleges the defendant hit him with a billy and after putting him out of business for the time being got away with the potatoes.

The attorneys in the case are James A. Gleason for the prosecution and A. H. Woodward for the defense.

Italy, in her new budget, is proposing to tax bachelors.

PARADE WATCHER FATALLY INJURED

While watching the parade of the One Hundred and Eleventh Infantry from a circle 50 feet from the floor of the Sixth Street bridge, yesterday afternoon, Richard Swint aged 30, of McCock street North Side, lost his balance and fell to the floor of the bridge, suffering a fractured skull. He was taken to the Allegheny general hospital, where he died at 8 o'clock last night.

The deceased was an amateur baseball player of some note and played ball here in Clearfield several years ago and was also a resident here for a year or more.

Beards in olden time were counted sacred.

Java has more thunderstorms than any other country.

Get Rid of That Persistent Cough

Stop that weakening, persistent cough or cold, threatening throat or lung affections, with Eckman's Alterative, the tonic and upbuilder of 20 years' successful use. 50c and $1.00 bottles from druggists, or from ECKMAN LABORATORY, Philadelphia

ADMINISTRATOR'S NOTICE

In the Estate of John Tattio, late of the Township of Bradford, Pennsylvania, deceased.

Notice is hereby given that Letters of Administration on the above estate have been granted to the undersigned, therefore all persons knowing themselves indebted to said estatee are requested to make immediate payment and those having claims or demands against the same will present them duly authenticated for settlement.

DAVID YOUNG
Administrator

WALTER WELCH
A29M6,13,20,27J3c

I saw it in The Progress

DANCE

Every Wednesday and Friday Night at the FRIENDLY TWO HALL Cor. 12th and Daisy Sts. Music by Guelichs ADMISSION 55c LADIES FREE

NEWSPAPER ARCHIVE® NEWSPAPER ARCHIVE®

Classified Ads For Everybody

FOR SALE

FOR SALE—Six head of work horses, weight 2700, 2800, 3000. Can be seen at 314 West Front street Call or address Irvin Rhinehart, Clearfield, Pa. H. & C phone 246x2. A25tfc

FOR SALE—Nash 2 ton truck equipped with hand hoist dump body and folding bow top. Body is combination stake and coal or platform Truck used about three months If you contemplate buying a truck of this type I can save you money. Good as new

R. M HANEY
H. & C. Phone 5bx
A-28 tf ch Clearfield, Pa

FOR SALE—Twin go-cart at $5.00 Call 406 Market street M6-3tc

FOR SALE—Five roomed house with electric light located on Bigler avenue. Call A M. 705 Bigler avenue. M6-4tp

FOR SALE—Five head of horses One Percheron mare with colt one month old. Can be seen at my farm near Bloomington. A B. Owens, Curwensville, R. D. M6-6tc

FOR SALE—Brown Reed baby carriage, nearly new, cost $25. Quick buyer gets it for $15. Call 507 4th street. M7-6tc

FOR SALE CHEAP—Two 10 ft showcases, two 14 ft table counters, one 7 foot table counter, two large mirrors, size 5x7 feet Brown's Boot Shop, Clearfield, Pa. M6-3tc

PROPERTY FOR SALE—Six room house. Hot water and lights. For information inquire at 223 West Fourth avenue. M8-1tp

HELP WANTED

WANTED—A male stenographer Must be experienced. Apply Supervisor's Office, N. Y. C. R. R. A26tfc

WANTED—Housekeeper for family of three. Apply to Mrs. Daisy Thorn Johnson, Leitzinger Bros millinery department. M8-3tc

WANTED—District manager for Clearfield and vicinity. Good proposition. Previous experience unnecessary Free school of instruction Address Massachusetts Bonding and Insurance company, Accident and Health department, Saginaw, Michigan. Capital $1,500,000 A5,A8c

WANTED

WANTED—Every car owner to know that I have opened a vulcanizing shop in Room 5 of the borough building over Brown's Boot shop Shoes Wrapped tread method used H. C. Barrett, Clearfield, Pa M5-6tp

WANTED—To buy one or two good sized round, hand trunks with locks hinges and bolts in good condition Communicate in person or by H. & C phone 1188. No 18 W Third avenue M3-6t-ch

WANTED—Potatoes in car load lots or less than car load lots For information call H & C phone 101x Clearfield, Pa M6 6tc

WANTED—Young man wants position in office, has had experience in engineer's office and can make maps and blue prints Call The Progress office. M8-3tc

LOST

LOST—Banjo ukelelee, bearing the initials "I. A M," Reward for its return to The Progress office M6 3tc

LOST—A silver pencil and cloth belt with buckle, in Driggs theatre or on streets of Clearfield Return to Mrs Wm F Powell West Front street. M8 1tc

FOUND

FOUND—Lap robe rolled in newspaper Owner may have same by calling at Progress, proving property and paying for this notice M8 2t

KEYS FOUND—A bunch of keys near county home Finder can have same by proving property and paying for this ad M8 1tp

In the normal year of 365 days the months of February March and November always begin on the same day of the week.

NEWS OF OUR NEIGHBORS

CURWENSVILLE

Lon Ammerman of Philipsburg, called on friends yesterday. Mr Ammerman and family resided here for several years and still enjoy coming "home" once in a while.

A committee composed of Messrs. Anthony Hile, Karl Hamilton and Richard Lantz spoke to a large and interested audience at Greenville Bloom township last evening in the interests of the 5th Liberty Loan"

Mrs Mary B Abbott, of Jenkintown, Pa, is here to attend the funeral of Mrs Susan S Owens.

Percy Holpen the popular and competent barber moved his family to Knox township yesterday where he has purchased a farm His numerous patrons are somewhat encouraged to learn that he expect to be in his shop on Friday and Saturday of each week

"Time to go a-fishin'" said friend "Jimmie" Thompson yesterday and packing up rod and reel—or maybe it was a pole and line, he marched off to hunt up a good place to throw his bait In due time he landed at Rockton dam and remembering the "other fellow's big catch" at that particular place, he decided to locate right there Jimmie located all right but unfortunately in the wrong palce. When the water took him to its icy embrace he didn't lose his head but what to him was worse yet hook, line and bait all vanished from sight Jimmie tried to get home unseen, but some one is always taking the joy out of life and friends are making life somewhat uncomfortable today

George L Benner, of the Curwensville National bank force was called to his home at New Bethlehem, Monday by the sudden death of his father

Merritt Caldwell and Ralph Johnson are attending Supreme court at Pittsburgh this week

M. J Kelley of the Pyramid Coal Co. is transacting business at Kato, Pa.

The condition of Nolan Bloom, of Irvet who is suffering from a severe attack of typhoid fever, is reported as very serious.

"MY BONNIE KATE"

The greatest home school talent production of the season is to be given by the Junior class of the Clearfield High school Friday evening May 9th 1919 in the High school auditorium.

"Bonnie Kate" is a poor girl who at her aunts death was to receive a fortune but by a trickey aunt and uncle is—well "nuf ced" come on Friday night and see some modern fortune scheming and the weaving in of a neat love affair.

Katherine Bowman	Anna Conelly
James Aluyne, lawyer	Wendell Woodside
Mary Vanberg	Elizabeth Read
Knowles Vanberg	Walter Johnson
Mrs Stanton	Violet McDivitt
Mr. Stanton	Eldon Read
George Stanton	Launce Soult
Gretchen, maid	Lulu Tobias
John, butler	Fred Stewart
Sir Archibald du Rastlethorp	The Second A Cat
Weeny	A dog

Tickets on sale now by the Junior students. Reservations of seats Thursday at 4 p m.

NEW THIRD STREET RESTAURANT

Wallace Merrow has opened a neat little first class restaurant in the room lately vacated by C E. Hoover on Third street.

ANNOUNCING A NEW SERVICE FOR OUT-OF-TOWN BUYERS

We have inaugurated a shopping service with two descriminating shoppers in charge. Write us what your wishes are and your letters will be handed to this desk. Your description will be followed closely and orders filled within 3 hours of receipt.

Every Parcel Post package leaving the store is insured for your protection.

Why not use your mail order catalog and then send the order to this store. If we do not have what you want, we'll get it for you.

Taffeta Dresses at Special Prices

Navy blue and black, sizes 18, 36, 38 and 40 will be offered for two days only at very special prices. If you need a dress be sure to see these.

Printed Cotton Voil Dresses

Nice sheer, washable dreses that do not wrinkle easily—easily laundered requiring no starch ..... $5.75 to $10.00

Gingham Dresses

Pretty gingham shades in all sizes and the newest styles from ..... $5.50 to $8.00

New Party Dresses

Satin and georgette and crepe de chine party dresses, just the daintiest things you ever saw .... $16.00 to $35.00

Children's Wash Dresses

All the wanted shades in gingham.
Infants' sizes 2 to 6 at ..... $1.00 to $3.00
Children's sizes 6 to 14 at ..... $2.00 to $6.00

For That Wedding Present

Let us Suggest Cut Glass
Salesman's samples of cut glass bowls. Made to sell from $3.00 to $5.00—12 designs to choose from Friday at ..... $1.98 each

5th Floor

56 Piece Set of Dinner Wear

Beautiful Sta-White quality neat gold striping, not gaudy, but attractive. Set complete $10.00

5th Floor

Cups and Saucers

Gold decorated, good size and excellent quality china, per piece 10c

Baldwin Dry Air Refrigerators, Save Ice, Save Food, Save Money.

Three door, hard wood case, well insulated and lined food chamber three coats enamel, white wire shelves, detachable drain pipe. Special at ..$33.50

5th Floor

Porch Swings Are Ready Now

Hardwood swing, mission style, stained nut brown.
Complete with chains and hooks $4.90
Others up to $16.00

Coolmor Wind Safe Porch Shades

Are the best shade on the market today. Order yours now. Self hanging device with each shade.

4 ft. x 7 ft. 6 in.	$3.15
5 ft. x 7 ft 6 in.	$4.85
6 ft. x 7 ft. 6 in.	$5.65
7 ft. x 7 ft. 6 in.	$7.25
8 ft. x 7 ft. 6 in.	$7.50
9 ft. x 7 ft. 6 in.	$9.25
10 ft. x 7 ft. 6 in.	$10.25

5th Floor

Rubber Stair Treads

New lot of 9x18 in rubber stair pads, virgin rubber, neat moulded pattern. Special at ..... 25c each

3rd Floor

A Baby Carriage

Just received, is made of fine round reeds hand woven in a beautiful basket effect—the reed is handsomely enameled in old ivory and body lined with genuine corduroy. These linings are detachable. The handle is of rosewood and the tabular steel frame is brown enameled to match the 3-4 inch rubber tired artilery wheels. This cart is fully equiped with reversible gear, sliding hood and storm shield, and the price is only ..$65.00
Other carts as low as $19.00

LEITZINGER BROS.

Men!

Here's Quality At A Price

How about a snappy English last—They're here in bleuchers too—in a long wearing cordovan leather and with rubber heels.

You know how long cordovan leather wears—you know how much easier your walk in life is if you wear rubber heels.

Well they're here and yours for

$9.50

The Pair

BROWN'S BOOT SHOP

CLEARFIELD, PA.

Punxsutawney DuBois Indiana

LEGAL Intelligence

LEGAL NOTICE

Estate of Samuel C Bradford late of Girard Township, deceased

In the Orphans Court of Clearfield County, Pa

Notice is hereby given that letter testamentary upon the estate of Samuel C Bradford, deceased have been granted to the undersigned All persons indebted to said estate are requested to make payment, and those having claims or demands against the same will make them known without delay to.

DANIEL BRADFORD,
Executor,
Lecontes Mills, Pa

JOHN M UREY, Attorney
Clearfield, Pa
A9-16-23-30 M 7-14

NOTICE TO STOCKHOLDERS

Clearfield, Pa, April 29, 1919

The Board of Directors of the Workman's Cash Grocery company has called a special meeting of its stockholders, to be held at the office of the company, at Clearfield, Pa, on Monday, the 30th day of June 1919, at 8 o'clock p m, for the purpose of voting for or against an increase of the capital stock of the Company

WAYNE NORRIS
Secretary

The famous collection of butterflies belonging to Lord Rothschild is estimated to have cost not less than $500,000

NOW THE FINAL WORD ABOUT THAT BAZAAR

We have been telling you for weeks what we have been making for you and now you must come and see for yourself. Lovely commencement gifts for the prettiest graduates. All kinds of handmade garments and art needle work. We also specialize in home-made bread, rolls, cakes and pies

Call at the Bazaar basement of the West Side M E church tonight and tomorrow night M8-2t

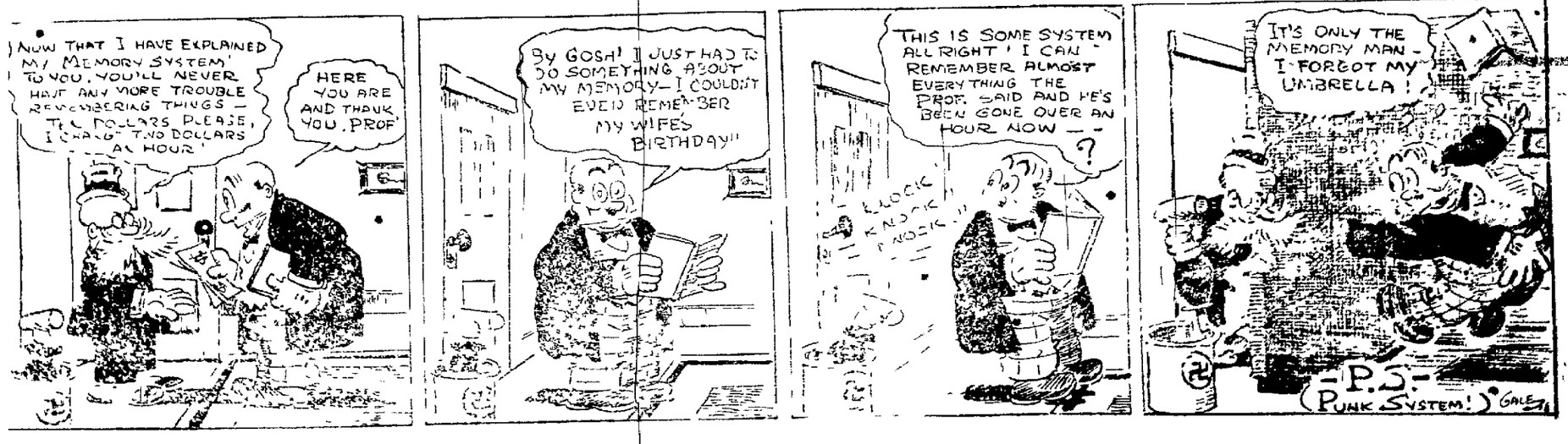

NEWSPAPER ARCHIVE® NEWSPAPER ARCHIVE®

Special Christie Comedy

10 Reels in all 10

2 Big shows 6 30 and 9 o'clock

Orchestra 25c Balcony 20c

We will pay the war tax

GLOBE THEATRE

TONIGHT

6 Reels of Thrillers

Admission 15c

REDUCE FIRE RISK

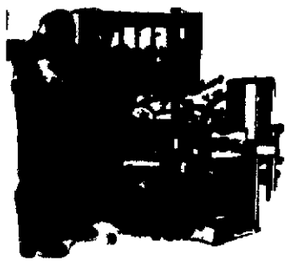

WITH

LALLEY LIGHT and POWER

The day you install a Lalley Light and Power plant on your farm, your fire risk from oil and gas lights comes to an end.

Lalley electricity is safe—it can't hurt you, and it can't burn down your house or buildings.

Let us show you why.

L. D. FERGUSON
Dealer
Mahaffey Pa.

LALLEY LIGHT

WAS CONSTIPATED AND A NERVOUS WRECK

Bed-fast four months. Now up and gaining in flesh.

"Four months ago I was bed fast. I was badly constipated, suffered continually from chills and fever and was always taking cold, until my nervous system was completely wrecked. I suffered with neuralgia, pains around my head, soreness all through my chest and pains under my shoulder blades.

"It is all gone now. I am on my feet and doing my own cooking, and gaining in flesh right along. Milks Emulsion has certainly worked wonders for me."—Mrs. Frank Rhodenick, R. R. 10, Decker, Ind.

Constipation is the mother of a large family of diseases. The whole system is clogged and weakened. Salts and physics give only temporary relief and usually aggravate the trouble.

Milks Emulsion is a pleasant nutritive food and a corrective medicine. It restores healthy, natural bowel action doing away with all need of pills and physics. It promotes appetite and quickly puts the digestive organs in shape to assimilate food. As a builder of flesh and strength, Milks Emulsion is strongly recommended to run down nervous people and it has produced amazing results in many cases of tuberculosis of the lungs. Chronic stomach trouble and constipation are promptly relieved usually in one day. It works like magic on coughs and colds.

This is the only cod liver emulsion made and so palatable that it is eaten with a spoon like ice cream. A truly wonderful medicine for weak, sickly children.

No matter how severe your case, you are urged to try Milks Emulsion under this guarantee. Take six bottles home with you, use it according to direction, and if not satisfied with the results, your money will be promptly refunded. Price 50 cents and $1.00 per bottle. The Milks Emulsion Co., Terre Haute, Ind. Sold and guaranteed by Stewart's Drug Co.

Beautiful Hair

It's a thing to be envied—it's a something that you can have if you'll use our

LIQUID TAR SHAMPOO

A rich, creamy lather that goes right down into the pores of your scalp bringing out the impurities that eventually will injure your hair.

STEWART'S DRUG STORE
The Sun Tax Store

Gossip for Tonight's Tea Table

Chief of Police McAvoy, of Osceola, was a witness at court this week and found time to pay his respects to his many county seat friends while here. "Big Mac" is a real peace officer and has the reputation of being one of the most efficient police officials in this region.

Mr. and Mrs. Aaron Hoopengardner of Youngstown, Ohio, are visiting at the home of her sister, Mrs. A. J. Dickson on Martin street.

Harry Keefer, of Harrisburg, was transacting business here today.

R. D. Swoope, of Curwensville, was in town today on business.

Mr. and Mrs. Robert Sabatta and daughter of Mahaffey, spent yesterday with friends here.

Mrs. Jay Murphy of Curwensville, was shopping in town yesterday.

Mr. and Mrs. E. L. McCracken, of Madera, spent yesterday in town.

David Krebs Jr., arrived last evening to spend a couple days with his wife and children. They will leave on Friday for Chicago, Ill., where they will make their future home.

H. H. Winner, of Williamsport, transacted business here yesterday.

Mrs. John Blake, of Curwensville, was shopping in town yesterday.

Mr. and Mrs. C. T. Torrence received word yesterday that their son George had landed and is now stationed in Camp Dix, N. J. waiting to be mustered out.

Miss Grace McClure of Grampian, was shopping in town today.

Judge Reed left on Monday for Harrisburg to take up his duties as member of the Pennsylvania Public Service Commissioner.

Mr. and Mrs. Raymond Willy, of Pittsburgh will arrive tomorrow to visit Mr. and Mrs. W. S. Piper.

C. O. Mattern of Osceola transacted business here yesterday.

Miss Ruth Dempsey has gone to Dunkirk where she will spend the summer with friends.

E. W. Rowles left today to spend a month with his daughter Mrs. Verne Sharp at Jamestown, N. Y.

CHILDREN

Should not be "dosed" for colds—apply the "outside treatment"—

VICK'S VAPORUB
"YOUR BODYGUARD"—30¢, 60¢, $1.20

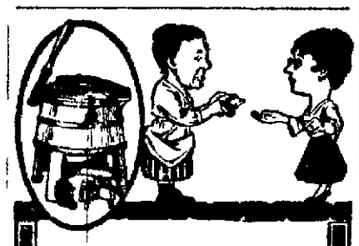

Suppose Your Laundress Paid You $1.50 a Week?

It is rather difficult to suppose—but, then, there are human laundresses, and the mechanical kind. Genuine wash-day economy is part of the year-in-and-year-out benefit of the

MOTOR HIGH SPEED WASHER

It saves time—at least three hours a week—156 hours a year—or half a month annually, and that surely averages a dollar a week.

It saves clothes. No more tearing or rubbing the goodness out of garments and linen. It saves time—and it promotes health, because the steam and slop of wash-day vanishes with the drudgery.

The saving is real—and constant, and you should call, soon, to see the Motor High Speed Washer!

Leitzinger Bros.

Poultryman Enabled to Get Chicks Started Before Hot Weather—Rapid Gains Insured.

(Prepared by the United States Department of Agriculture.)

In order to have eggs when eggs are scarce begin operations in early spring to plan for early-hatched chicks. Early hatching enables the poultryman to get his chicks started before hot weather, which retards their growth and which, with the presence of lice, causes millions of late-hatched chicks to die each year. Pullets hatched early produce eggs in the fall when

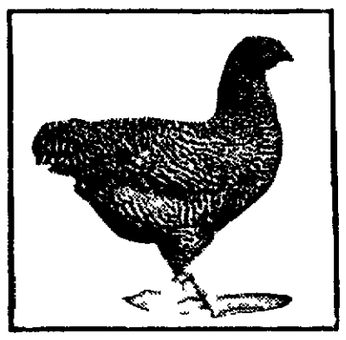

Early-Hatched Pullet—Mature and Laying on September 26.

hens are molting. Early hatched cockerels bring the best prices and early layers will brood early the following spring.

Contrary to general belief chicks do not grow or thrive as well during warm months or hot summer days as they do earlier in the spring. Chicks hatched early are stronger, thrive better and have the advantage of a longer growing season. Early hatching not only insures more rapid gains in the growth of chicks but has a favorable influence on the size of the individuals of the flock. Late-hatched chicks rarely if ever attain the size of those hatched early.

Given the same feed, care and attention, chicks hatched in March and April will weigh more when they are four months old than those hatched in May and June. The early-hatched chick, having the advantage of a more favorable growing season, makes greater gains during the first four months of its life than the late-hatched chick. During the early spring months when the temperature is not so varied the growth of chicks is more uniform and constant than it is during the summer. If for no other reason chicks should be hatched early so their growth will not be interrupted by the presence of lice, which are much more plentiful and destructive in hot weather than in the cooler days of spring.

Many farmers and poultrymen realize considerable money each spring from the sale of broilers, the price of which is usually governed by their size when sold and the time marketed. Thus it would seem that in order to increase the amount of money from the sale of broilers and fryers early hatching would be employed so as to have a marketable sized fowl early in the spring when prices are highest.

WASHING WILL HELP DECAY

Many Eggs Are Spoiled Each Year Because They Have Become Wet Before Reaching Market.

It is estimated that more than 5,000,000 eggs are spoiled every year because they have been washed or in some way have become wet before reaching market. The shell of an egg contains a gelatinous substance which prevents air and germs from entering the eggs. Washing destroys this substance and promotes decay.

POULTRY NOTES

A system of cleanliness in poultry raising is desirable.

* * *

Hens must have things to eat that contain egg-making elements.

* * *

The hen as a rule is a better sitter than the pullet for the incubation of eggs.

* * *

When mites, lice, ticks, fleas, etc., once get a start they are very troublesome.

* * *

Egg testers are to be easily had from manufacturers and dealers in poultry supplies.

* * *

To successfully hatch chicks great care should be exercised in the selection of the sitting hen. Any old hen seldom does in these matters.

* * *

There are four common breeds of geese: the Toulouse, African, Embden and the White China. Of these the Toulouse is the most popular and most generally raised.

Whales have been known to dive at the rate of 300 yards a minute when struck by the harpoon.

This event opened today with a very big attendance and buying was very brisk. Our best thanks go to those who responded in such a truly remarkably way to our invation to partake in the unusual values announced.

From the enthusiasm displayed over the truly remarkable offerings, we feel entirely confident of a fresh record of sales each day this week. We simply wish to warn you not to postpone your buying very long, as from day to day. Such values may not be repeated again for a long time to come. BUY FREELY---it's the most economical thing to do in these times of of still unsettled prices.

Be sure to come as early as possible, for selling is extraordinary quick and you may as well make your choice from a full assortment.

Anniversary Sale of Spring Suits

$19.75, $29.75, $39.75, $49.75

Regular values from . . . . . $25.00 to $55.00

In order to properly celebrate our Fourteenth Anniversary, we will give special reductions on four groups of high grade suits. Each model is typical of the season's smartest styles and embodies features which interest every woman. For sports and dress wear of gaberdine, tricotine, serge poplin, poiret twill, velour checks ard golflex,

Group No. 1 $22.50 to $25.00 Suits at **$19.75**
Group No. 2 $35.00 to $37.50 Suits at **$29.75**
Group No. 3 $45.00 to $47.50 Suits at **$39.75**
Group No 4 $55.00 Suits at **$49.75**

Coats, Capes and Dolmans at Anniversary Sale Prices

Four Special Groups at

$19.75, $29.75, $39.75, $49.75

Regular values for . . . . . $25.00 to $55.00

The collection includes a variety of models for practically every purpose—dress, street, general or sports wear. It will certainly pay you to come and select one of these beautiful wraps at a saving in price. The materials are velours, gaberdines, serges, poplins.

Group 1 $22.50 to $25.00 coats and capes **$19.75**
Group 2 $32.50 to $35.00 coats and capes **$29.75**
Group 3 $45.00 coats and capes **$39.75**
Group 4 $55.00 coats and capes **$49.75**

Anniversary Sale in Millinery--Two Special Groups Stunning Hats

Group 1 Includes $5.00 trimmed hats at . . **$3.95**
Group 2 Includes $8.50 trimmed hats at . . **$5.95**

A glance at them will convince you of their unusualness. A large variety of smartest shapes, colors and straws including basket weaves, Jap straws, Milans, rough straws, high and low turbans, sailors of all sizes, pokes and mushrooms, variously trimmed with ribbon, fruits and flowers ostrich feathers and wings.

Anniversary Sale of Serge Jersey Dresses Priced at

$19.75, $27.50, $37.50

Formerly priced from . . . . . $25.00 to $45.00

Serge and wool jersey dresses in models and colors that make them as appropriate for sport as for street wear. Straight-line effects showing many variations of sashes and girdles. Some have bright colored embroideries or are strapped with braid.

See the beautiful new Tricolette dresses specially purchased for this sale to sell at $55.00

Beautiful Late Style Silk Dresses

Of georgette crepe, crepe de chine, taffeta, satin combinations at reduced prices for this Anniversary Sale.

$17.50 to $19.75 Silk dresses at $15.00
$22.50 to $25.00 Silk dresses at $20.00
$27.50 to $29.75 Silk dresses at $25.00
$32.50 to $35.00 Silk dresses at $30.00
$37.50 to $39.75 Silk dresses at $35.00

Waists and Skirts at Reduced Prices

It is not necessary to go into details. The mere listing of quotations here best tells the story.

New Voile Blouses at $1.39

Specially bought to meet the demand for inexpensive waists and we are glad to offer you such splendid values. Surely you will take advantage of the opportunity to buy several of these smart clever blouses in the season's favorite fabrics.

Other voile blouses you'll like specially priced from . . . . . **$1.95, $2.25, $2.50 up to $16.50**

$5 Crepe-de-Chine Blouses at $3.95

Of excellent crepe de chine in a good selection of shades, the colors are soft and appealing, latest designs. That you will like these is a certainty.

Georgette Crepe and Crepe-de-Chine Waists at $5.95

A wonderful variety to choose from at this special price.

Other beautiful silk waists . . **$7.50 to $16.50**

New Tub Skirts Specially Priced at

$2.95, $3.95, $5.00, $5.95 up to $9.75

Whether for comfort or for style, every woman should have several of these beautiful wash skirts to complete her summer wardrobe. A variety of styles awaits your selection, novelty pockets, narrow and broad belts and buttons are the trimmings.

A. W. Leonardson Co.

NewspaperARCHIVE®

THE CLEARFIELD PROGRESS

Published every day except Sunday by the Progressive Publishing Company, Progress Building, Clearfield, Pennsylvania.

G. A. STEWART, Managing Editor.

J. B. CONNELLY, City Editor R. S. NIGHTINGALE, Adv. Mgr.

OFFICERS:

R. B. SOMERVILLE, President G. A. STEWART, Sec. and Treas.

Bell & C. Phone, No. 176 Bell Phone No. 47

TERMS OF SUBSCRIPTION

One Year ..... $4.00 Three Months $1.00

Six Months ..... $2.00 One Month ..... .40

All subscriptions not paid in advance are charged at forty cents a month.

Entered at Post Office at Clearfield, Pa., as second class matter.

BOOSTERS' CLUB BOOSTS VICTORY LOAN CAMPAIGN

The Booster's Club Committee was organized yesterday with the following members: A. W. Bigler, A. B. Reed, G. M. Rosser, Leslie Stewart, L. C. Norris, Ord L. Norris, W. I. Betts, John Dimeling, George Zerfoss, William Smith, A. L. Kline, M. M. Overly, P. B. Reed, John W. Wrigley, William Bigler, Grant Thompson, A. E. Leitzinger, Warren Partridge, Louis Shapiro, S. T. McClure, Charles T. Kurtz, Grant Ross and Wallace Smith.

These gentlemen immediately got busy, divided the prospects up into groups and went out on the war path. Besides the big subscription waiting for them at the silk mill as related in yesterday's Progress, they secured a total of thirty additional names for enrollment on the "Boosters." They are right out at it again today in the rain and have a bunch of good prosects in line who are counted on to come through. Tomorrow's paper will show what they have accomplished. Then one more day will see the finish. The committee contains a great variety of talent, diplomats, strong arm men, laughers, weepers, and moppers-up. It is believed that this gang will be able to pry anything loose that is pryable. It is important, however, that the recipients of their attentions should be in the right frame of mind as the time is growing short and the way is long let everbody dig down and be ready to go the limit. If you should happen to be overlooked by these gentlemen don't wait but go to your bank and leave your card. It is also possible that in the rush of this week that some $1000 or larger subscribers have been omitted from the list. In case of such an oversight the committee requests that they be notified so that the names may be added to the published list at once. Phone A. W. Bigler, chairman or P. B. Reed, secretary.

MEMBERS OF BOOSTERS CLUB

Clearfield, Pa.

H. C. Graham
Hugh C. Connelly, Guardian
Jonathan W. Ogden
Clearfield Machine Shops
Mrs. Paul Irwin
Paul Irwin
Mrs. Sophie Young
E. C. Stewart
Alex Livingston
W. C. Miller
Orcutt & Buchanan
A. B. Reed
Ed. L. Shirey
Mr. and Mrs. J. F. Snyder
John A. Stock
Mertie L. Wilson
Vulcan Trading Co.
David Fergusan
Clyde Stage
A. W. Bigler
Mrs. H. P. Dowler
Ord L. Norris
Harry Boulton
S. J. Waterworth
A. W. Cowder
George Dimeling
John Dimeling
Mrs. Carrie C. McGaughey
G. B. Smith
J. K. Murray
W. J. Usher and family
Thomas W. Barratt
H. B. Douglas
A. D. Bigler
A. W. Lee
Don F. Ardary
A. J. Hagerty
George R. Bigler
John W. Wrigley
G. Webb Shillingford
Mrs. George R. Bigler
James Redding
A. E. Blakely
E. T. Bird
Charles T. Kurtz
Potts Run Coal Co.
Miss Fannie L. Irwin
Helmbold & Stewart
Empire Coal Mining Company
John W. Reed
Michael Bannon
Mr. and Mrs. W. I. Betts
Louis Shapiro
H. B. Hartswick
C. B. Shaw
A. M. Liveright
George E. Zerfoss
A. Mirkin
Ross & Woods
Harry Forcey
Alice Mossop
Samuel I. Snyder
Kittleberger Brothers
Ellis Irwin
M. J. Bowes
H. H. Markle
John F. Clark,
A. W. Leonardson Co.
Wm. D. Connelly
H. B. Powell
D. W. Anderson
Moore & Wilson
C. M. Rhine
R. Wm. Thompson
Clearfield Textile Co.
Mr. and Mrs. F D. Leipold
Dr. Ward O. Wilson
Nin McQuillen
Dr. E. S. Erhard
Mrs. C. E. Hoover
Ira B. Waite
Miss Ella Shaw
Mertie Rodgers
Alfontz C. Roussey, Coudley
Isaac Bush, Jr. West Decatur
Mrs. Anna H. Barger, Woodland
E. E. Kyler, Bigler
Ernest A. Verbeck, Karthaus
P. F. Valimont, Karthaus
A. B. Maines, Karthaus
Edward Merat, Sr., LeContes Mills
Mr. and Mrs. Joseph Beauseigneur, LeContes Mills
Miss Margaret Beauseigneur, Le Contes Mills
Mrs. Mary E. Wolf, Wallaceton
Joseph A. Smith, Berwinsdale
W. A. Devling Woodland
Matthew Knepp, Woodland
E. E. Hile, Lumber City
Mrs F.. Dufour, McCartney
E. E. Lewis, Glen Richey
R. C. Patterson, Boardman
Mrs. Priscilla Straw, Kerrmoor
A. B. Lansberry, Woodland
Mrs. Ida E. Graffius, Woodland
A. O. Kyler, Bigler
Price Rowles, Olanta
James L. McGonigal, Renovo
Penn Bituminous Mutual Assn., Houtzdale
American Reinsurance Co., Houtzdale
J. C. Hubler, Morrisdale
S. B. Michaels, Kerrmoor
Mrs. Emma McCreery, Kerrmoor
James Adamson, Grassflat
W. R. McCracken, Kerrmoore
R. W. Maines, LeContes Mills
Dr. G. B. Shivery, Woodland
W. T. Spackman, Woodland
McClelland Knepp, Woodland
Orville Smeal, Wallaceton
Mrs. Sarah E. Sprague, Hyde
Enos Bloom, New Millport

PRESIDENT NON-COMMITTAL ON DEFENSE ALLIANCE

BY CARL D. GROAT

PARIS, May 8—President Wilson will make no recommendations regarding the proposed defensive alliance among the United States, Great Britain and France when it is submitted to the Senate for ratification it was learned today. The proposed alliance, it is understood, will be laid before the Senate simultaneously with the peace treaty at the special session of Congress called for May 19.

We Must Be Prepared to Meet Organized Wrong With Organized Right

By GEN. LEONARD WOOD, United States Army

Wars are coming in the future just as in the past. It's a great deal fairer to tell the probable truths than to deny the probabilities. There will be times when we shall have to break the peace or break the faith. The blood of the martyrs was the seed of the church—not their words.

If you believe in arbitration remember you arbitrate better when you are strong. Love peace. Love justice. But be ready. The world is as it is. We are going to try to make it a better world, but don't forget organized preparedness. We must be prepared to meet organized wrong with organized right. Verbal massage, no matter how skillfully applied, may keep peace for a time, but not for long.

You have the gifts. The talents are yours. You've shown that. If you wrap these talents up and don't use them God pity you. Man will not. We must help ourselves or God will not find us worth helping.

You don't know the truth about your own wars. You've never been told it. And then this war! Try to realize what would have happened if you had been compelled to prepare unassisted. You didn't have to. Don't forget England held the seas for you. France held.

Our men rendered splendid service. They did what we expected they would do. But God pity us if we had gone in without the help of the allies.

It's always been so with us. It's nobody's fault. It's a national habit of mind. But are you going to throw away all the lessons and warnings? Some day you will throw away the last lesson, the last warning.

Our soldiers when we send them into battle have a right to a sporting chance—same as the enemy. We've never given them that chance in any of our big wars.

To the women: Wars will come again. Your men will have to fight. You'd despise them if they didn't. Your men will die, of course. When the men cease to be willing to die for the flag and the country then it is over with the country.

We Must Feed Germany, So That She May Pay for the Evil She Has Done

By ROBERT LANSING, Secretary of State

Germany has suffered bitterly, is suffering bitterly. She has paid a fearful penalty for the crime of plunging the world into four years of blood and fire. Today starvation and want are the portions of the German people. Violence and murder stalk through the streets of their great cities. Political institutions, industrial enterprise and the very structure of society are tottering. It is the price of their own evildoing, the just retribution of their crimes.

Political chaos and outlawry have supplanted the highly organized government of imperial Germany. Social order is breaking down under the difficulties of defeat and the hopelessness of the future. Like the anarchy which for years made an inferno of Russia, the fires of terrorism are ablaze in the states of Germany. It is no time to allow sentiments of vengeance and hatred to stand in the way of checking this conflagration, which will soon be at the German borders and threatening other lands.

To make Germany capable of resisting anarchy and the hideous despotism of the red terror Germany must be allowed to purchase food, and to earn that food industrial conditions must be restored by a treaty of peace. It is not out of pity for the German people that this must be done, and done without delay, but because we, the victors in this war, will be the chief sufferers if it is not done.

You may demand reparation as much as you please, but unless the German people are furnished materials for their industries and commercial opportunities to sell the products of labor in the foreign markets, and unless the laborers have food Germany can never pay, even in part, for the evil she has done. Furthermore, if the present state of chaos continues and the political power continues to grow weaker, there will be no responsible German government with which to make peace; there will be no government strong enough to carry out the conditions of the treaty of peace.

I say to you men of France and men of America, and to you men of the allied powers that there is no time to be lost if we are to save the world from the despotism of anarchy, even as we have saved it from the despotism of autocracy. We must make peace without delay, and ships laden with food must enter the harbors of Germany. We have reached a crisis in the affairs of the world.

EMPLOYERS AND WORKERS AGREE

British Industrial Conference Results in Mutual Understanding.

REFORMS TO BE INSTITUTED

Forty-Eight-Hour Week, and Scale of Minimum Wages, to Be Universal, Are Some of the Most Vital Points.

An optimistic view of the work of the industrial conference, comprising representatives of the employers and the trade unions of the United Kingdom, was expressed at a joint meeting of that body at London, Eng., to discuss a secret report made by the Committee of Ten that had been appointed to make recommendations as to an adjustment of the outstanding difficulties.

Arthur Henderson, the labor leader, in speaking of the result of the deliberations, said: "We got along well; we do not anticipate any disagreement."

Sir Allen MacGregor Smith, chairman of the Engineering Employers' Federation, said the employers were prepared to honor the report as soon as the trade unions accepted it.

The secret report, it is understood, recommended the following immediate reforms:

A 48-hour week with a scale of minimum wages to be applied universally.

Trade boards for organized trades.

The wages and hours recognized and agreed on by the trades unions and the employers to be applied to all other workers and employers.

Trade conferences to be held on future war bonuses, the maintenance of the unemployed and old-age pensions.

GENERAL LABOR NEWS

The Cleveland fire department is now on an eight-hour basis.

All union labor painters and paperhangers at Springfield, Ill., struck for higher wages. Ninety men were involved.

About 21 per cent of the women employed in the cigar and tobacco factories in New York receive $20 a week or more.

The strike of operators and other employees of the Buenos Aires Telephone company called on March 13, was settled.

The Pennsylvania workmen's compensation law covers about 90 per cent of all men, women and children engaged in gainful pursuits in that state.

It was voted by the Massachusetts legislative committee on social welfare to report a bill limiting the hours of labor of women and minors to 48 in each week and nine in each day.

The minimum wage board of the District of Columbia, created by an act of congress, has ruled that $15 a week is the lowest amount any working woman can live on in the nation's capital.

The Tidewater Boatmen's union, one of the six organizations participating in the New York harbor strike, voted to accept an offer of a $110 monthly wage with the same working conditions as before the strike.

A joint meeting of representatives of the mill owners and work people at Manchester, Eng., decided to close down all mills in Lancashire that spin American cotton between April 10 and 28, in order to distribute more evenly the hardships of the present stagnation in trade.

The governor of Wisconsin has approved a bill providing a minimum salary of $900 for teachers in the Milwaukee grade schools. The language of the bill will be amended to overcome constitutional objections. Milwaukee teachers have tried for years to get higher salaries.

Organization of 13,000 striking woolen workers was effected at Passaic, N. J., by delegates of the Amalgamated Clothing Workers of America. The strikers have affiliated with that organization, they said, in an endeavor to hasten a settlement of their differences with the mill owners.

Amsterdam and several other cities in Holland are reducing the working day of municipal employees from nine hours or more to eight hours. Simultaneously the wages of employees in Amsterdam are being readjusted on a higher basis, the lowest annual pay for unskilled labor being $508.

Less than three million laborers working on farms not owned or operated by themselves, or in other words, "hired men," are reported in the United States census for 1910. This number is strikingly small when compared with the total number of persons engaged in agriculture, which the same census reports at twelve and a half millions.

The printing and publishing industry in Washington, D. C., employs 448 women, of whom 25 receive less than $9 a week.

More than 4,000,000 persons have been placed in employment through the United States employment service since its reorganization in January, 1918, the department of labor announced. Approximately 3,000,000 were men and women found for war industries up to the signing of the armistice, while the other million have been mostly soldiers, sailors and civilian war workers placed in peace-time jobs.

FROM HERE AND THERE

In the forty-eight States of the Union there are 2,989 counties.

MOTHER'S DAY

The calendar says that Sunday, May 11, will be Mothers' Day this year, though to our minds every day should be.

The least that any son—no matter what his age—can do for the best friend he has on earth is to show her marked respect on the day set apart for thoughts of his "Queen of the Earth."

Send mother some flowers son. If you care to remember her with something more substantial—a fitting token of remembrance—then we suggest a pair of our

Pumps and Oxfords

Lytle Bros.

Opposite Court House,

Market St. Clearfield, Pa.

Save Money On Tires

You can save the price of a new tire by bringing that one you thought was worn out here and having us vulcanize new life into it.

There isn't a tire vulcanizing job that we're not equipped to tackle and, other than re-treading, we'll do the job so well that we'll guarantee it to hold.

Tubes or tires—it matters not—we'll do a good job on either.

ACME VULCANIZING CO.

STAVER BUILDING CLEARFIELD, PA.

"ATTENTION" FEED BUYERS"

We Just Received Another Car Of That Fancy Low-Grade.

CLEARFIELD FLOUR & FEED CO.

Plenty Of Fanc5 Spring Patent ROYAL QUALITY FLOUR In The City. Ask Your Grocer

Bring the Boys Back

THEY WENT OVER FOR YOU. THEY FOUGHT FOR YOU. SOME OF THEM DIED FOR YOU.

IT'S UP TO YOU TO BRING BACK THE OTHERS. THAT'S WHAT A BIG PART OF THE VICTORY LIBERTY LOAN WILL BE USED FOR—TO PAY THE EXPENSES OF THE MEN WHO DIDN'T COUNT THE COST.

BRING 'EM BACK—QUICK!

BUY TO YOUR LIMIT OF CASH AND RESOURCES.

CLEARFIELD'S PIONEER SAVINGS BANK THE CLEARFIELD TRUST CO.

Accident and Health INSURANCE

Provide against Accident or Sickness NOW.

Your turn may be next. One person in 10 meets with a disability accident every year.

We offer you the lowest possible rates backed by America's oldest and largest Accident Insurance Company.

Our Record of Claims Paid is the best reason for our having a policy with us.

Helmbold & Stewart

Snyder Building

NEWSPAPERARCHIVE®